

NORTH

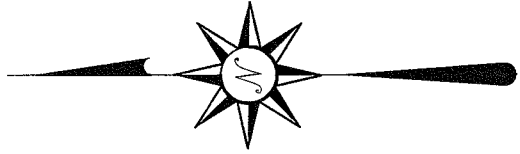

BEARINGS ARE BASED ON AN ASSUMED
MERIDIAN AND ARE INTENDED TO BE
USED FOR ANGULAR DETERMINATION ONLY

T. & M. Austen
ORV 253, P. 75

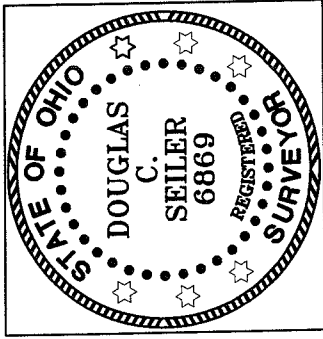
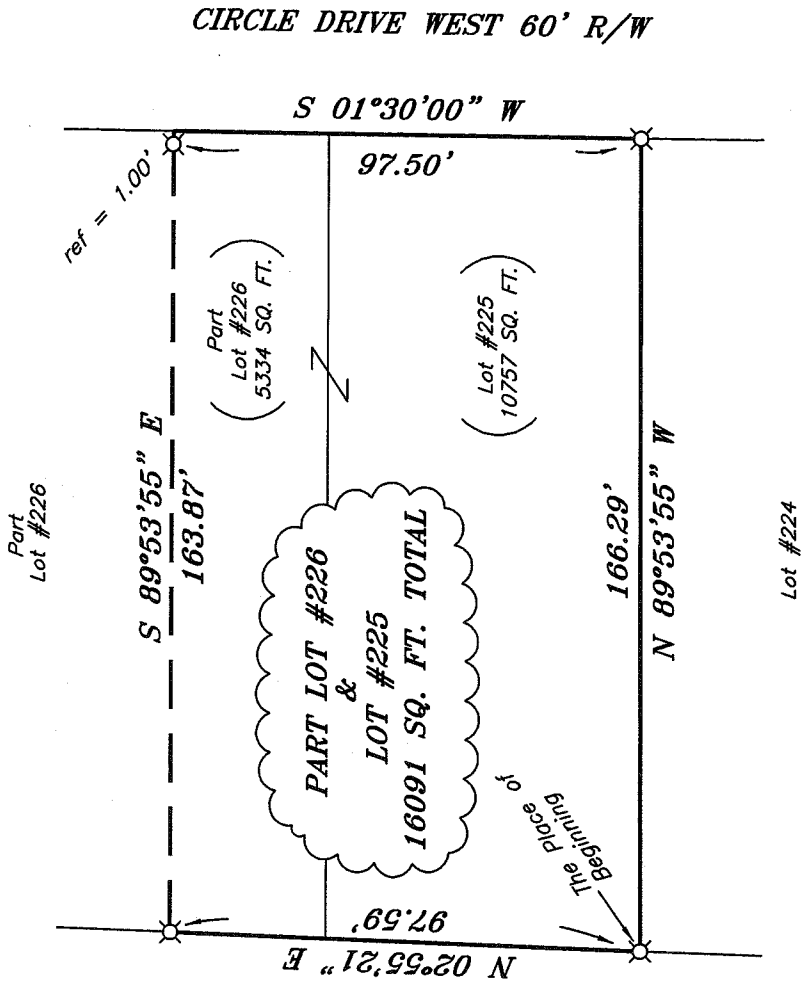

LEGEND

- IRON PIN FOUND
- ⊗ 5/8" IRON PIN SET WITH CAP STAMPED "SEILER AND CRAIG, INC."

NEW SURVEY
OF EXISTING PARCEL
RICHLAND COUNTY
TAX MAP OFFICE

MLB 4-8-08
INITIAL DATE

Douglas C. Seiler

SURVEY BY: DOUGLAS C. SEILER PS. #6869
FOR SEILER & CRAIG SURVEYING INC.
52-1/2 NORTH MAIN STREET
MANSFIELD, OHIO 44902
(419) 525-3644
FAX (419) 525-3696

SURVEY PLAT FOR
WRIGHT

LOT #225 & PART LOT #226
CRESTWOOD HILLS ALLOT., MIFFLIN TWP.,
RICHLAND COUNTY, OHIO

DATE: APRIL 2, 2008 SCALE: 1"=40'

1327CIRGLE

Z-148

SEILER & CRAIG SURVEYING, INC.

Douglas C. Seiler, PS & Chad F. Craig, PS
52 1/2 North Main Street
Mansfield, Ohio 44902
419-525-3644 Fax 419-525-3696
www.seilerandcraig.com

SURVEY DESCRIPTION

**LOT #225 and PART OF LOT #226
CRESTWOOD HILLS ALLOTMENT
MIFLIN TOWNSHIP, RICHLAND COUNTY, OHIO**

Situated in the Township of Mifflin, County of Richland, State of Ohio and being known as Lot #225 and a part of Lot #226 of the consecutively numbered lots in Crestwood Hills Allotment, the entire tract being more particularly described as follows:

Beginning for the same at an iron pin set marking the southwest corner of said Lot #225; Thence, North 02 degrees 55 minutes 21 seconds East with the west line of said lot and the northerly prolongation thereof, a distance of 97.59 feet to an iron pin set;

Thence, South 89 degrees 53 minutes 55 seconds East, passing through an iron pin set for reference at 162.87 feet, a total distance of 163.87 feet to a point on the west line of Circle Drive West;

Thence, South 01 degree 30 minutes 00 seconds West with said west line, a distance of 97.50 feet to an iron pin set marking the southeast corner of said Lot #225;

Thence, North 89 degrees 53 minutes 55 seconds West with the south line of said lot, a distance of 166.29 feet to the place of beginning, containing a total of 16091 square feet, of which 10757 square feet are located within said Lot #225, and 5334 square feet are located within part of said Lot #226 according to survey by Douglas C. Seiler, Professional Surveyor #6869, on April 2, 2008.

Iron pins set are 5/8" rods with caps stamped "SEILER AND CRAIG INC."

Bearings are based on an assumed meridian and are intended to be used for angular determination only.

NEW SURVEY
OF EXISTING PARCEL
RICHLAND COUNTY
TAX MAP OFFICE

MS
INITIAL

4-2-08
DATE

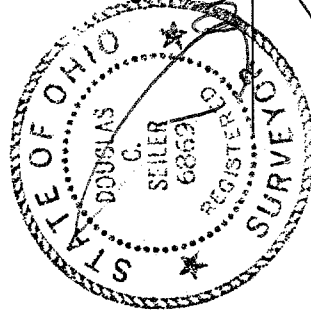

Douglas C. Seiler
Douglas C. Seiler PS #6869
for Seiler & Craig Surveying, Inc.

2-148