

VILLAGE OF PLYMOUTH
 COUNTY OF RICHLAND
 STATE OF OHIO

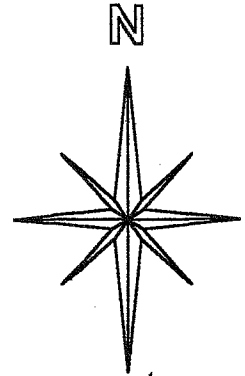

BASIS OF BEARING:
 ORV 45 PAGE 467

MULBERRY STREET 50'

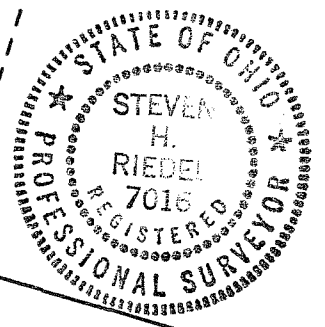
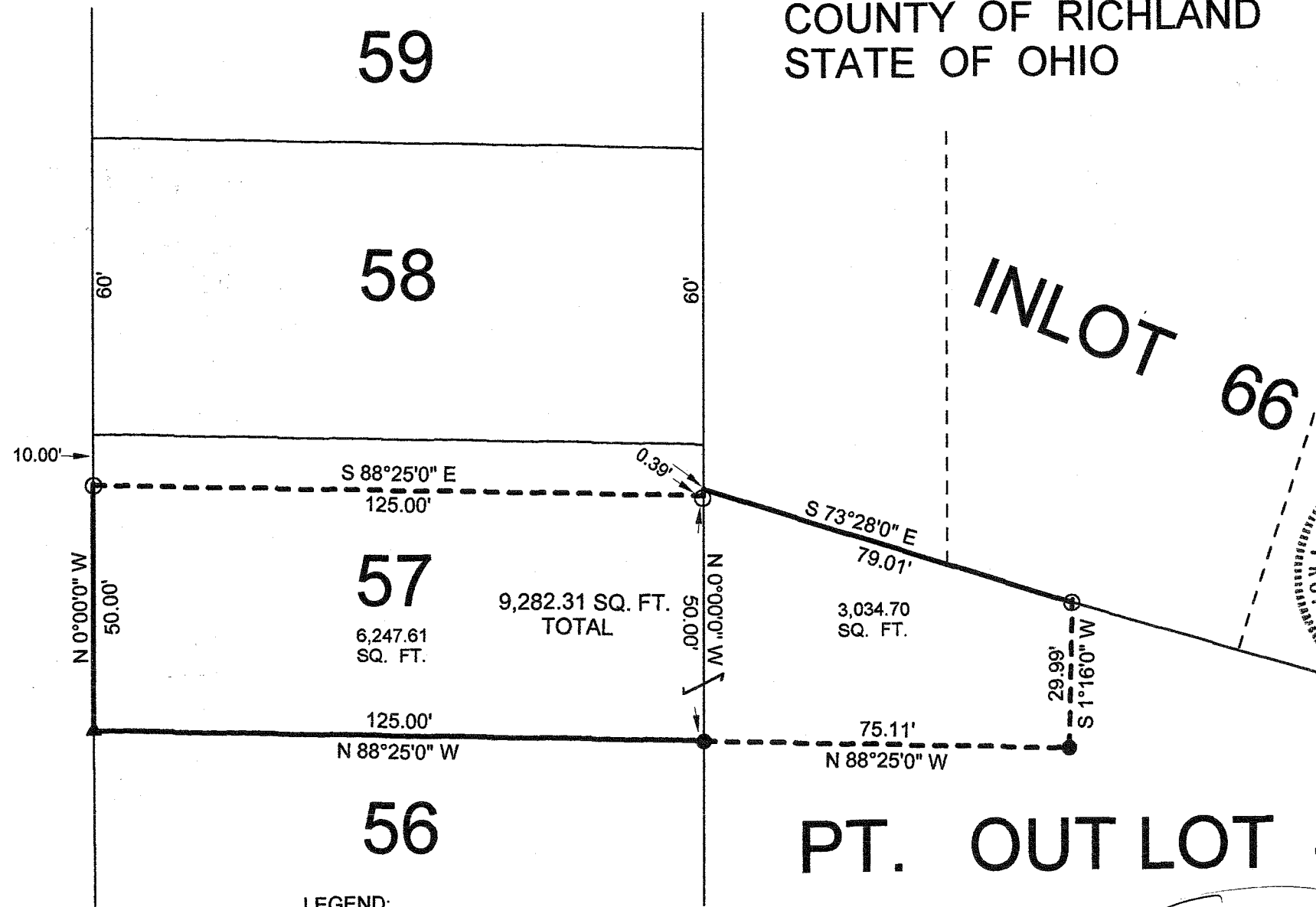

PT. OUT LOT 44

NEW SURVEY
 OF EXISTING PARCEL
 RICHLAND COUNTY.
 TAX MAP OFFICE

EAH 3-24-08
 INITIAL DATE

STEVEN H. RIEDEL
 OHIO SURVEYOR 7016
 MARCH 14, 2008
 PL57

LEGEND:

- - 5/8 INCH REBAR W/CAP STAMPED "PS 7016" SET
- ▲ - DRILL HOLE MADE IN CONCRETE DRIVE
- - EXISTING IRON PIPED

Graphic Scale

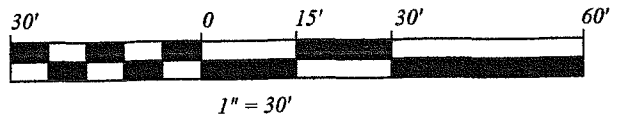

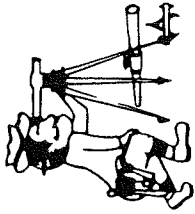

Riedel Land Surveying Company

712 N. Henry St.
Crestline, Ohio 44827

Phone (419) 683-1951

March 15, 2008
93 Mulberry Street
Plymouth, Ohio
pl57

Revised: March 23, 2008

Being part of Inlot 57 and part of Outlot 44 of the new and revised numbers of the Village of Plymouth, County of Richland, State of Ohio and being more fully described as follows:

Beginning at a drill hole made in concrete drive way at the Southwest corner of Inlot 57;

thence running North 00 deg. 00 min. 00 sec. West along the West line of Inlot 57 (also being the East line of Mulberry Street) for 50.00 feet to a 5/8 inch rebar set;

thence turning and running South 88 deg. 25 min. 00 sec. East for 125.00 feet to a 5/8 inch rebar set on the East line of Inlot 57;

thence turning and running North 00 deg. 00 min. 00 sec. West along said East line for 0.39 feet to the North line of Outlot 44 (referenced by a 5/8 inch rebar set South 00 deg. 00 min. 00 sec. East and 0.39 from this point);

thence turning and running South 73 deg. 28 min. 00 sec. East along said North line for 79.01 feet to a 5/8 inch rebar set;

thence turning and running South 01 deg. 16 min. 00 sec. West for 29.99 feet to an existing iron pipe;

thence turning and running North 88 deg. 25 min. 00 sec. West (passing an existing iron pipe at the Southeast corner of Inlot 57 at 75.11 feet) for a total distance of 200.11 feet to the place of beginning.

The above described parcel has a calculated area of 9,282.31 square feet of land (6,247.61 square feet being in Inlot 57 and 3,034.70 square feet being in Outlot 44) according to a survey made on March 14, 2008 by Steven H. Riedel, Ohio surveyor 7016.

All 5/8 inch rebars set have a plastic cap stamped "PS 7016".

Basis of bearings: ORV 45 page 467

NEW SURVEY
OF EXISTING PARCEL
RICHLAND COUNTY,
TAX MAP OFFICE
EAK 3-24-08
INITIAL DATE

2-143