

NORTH

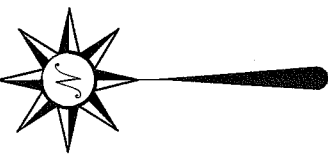

Bearings are based on an assumed meridian and are intended to be used for angular determination only.

**LEGEND**

- iron pin found
- ⊗ 5/8" iron pin set with cap stamped "SEILER AND CRAIG, INC."
- ▲ railroad spike found

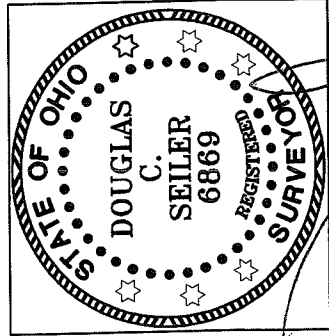
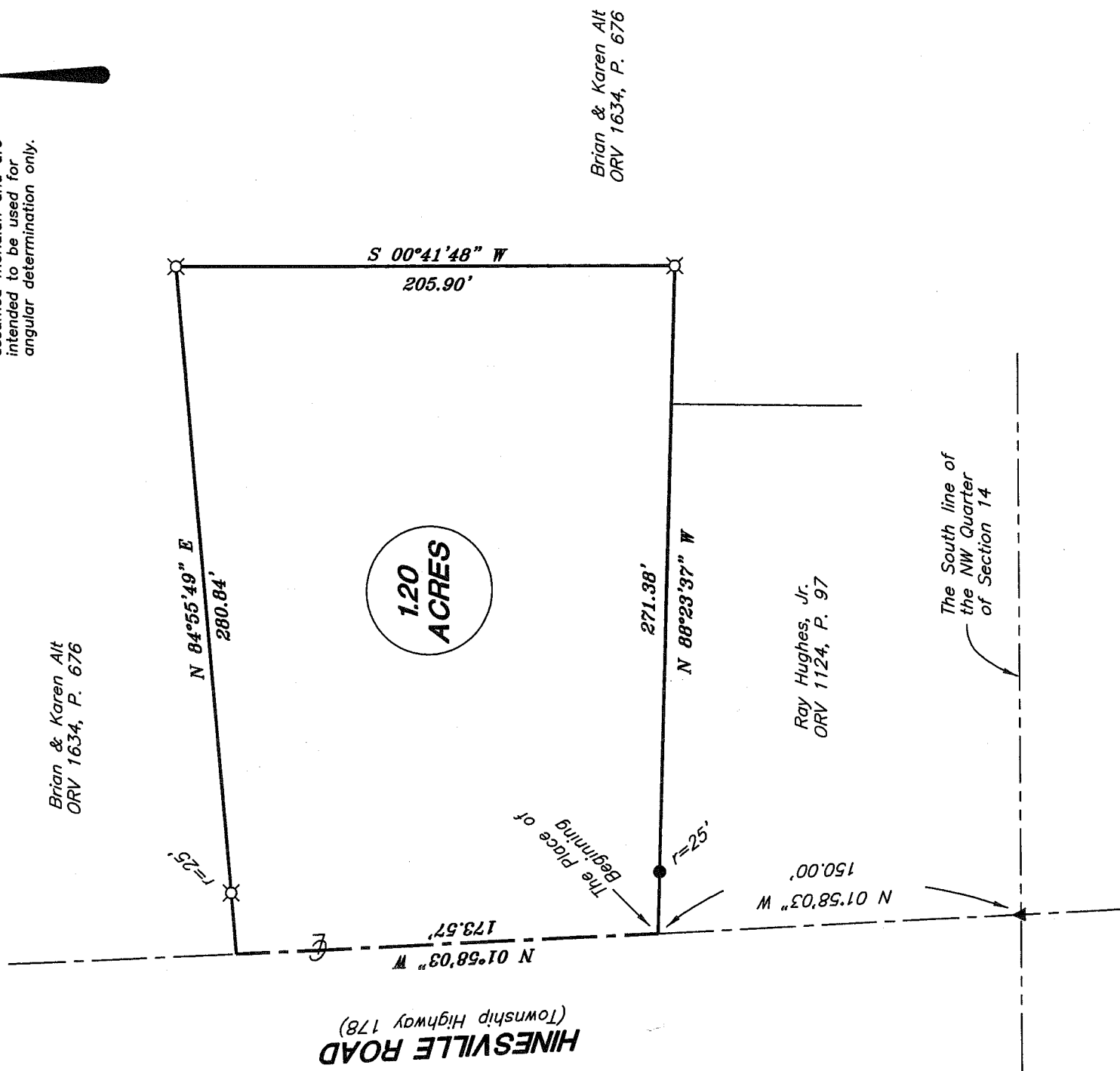

*Steve Tischer*  
*Approved by Sharon Township*  
*Douglas Seiler*

NEW SPLIT  
 RICHLAND COUNTY  
 TAX MAP OFFICE  
*MLB 3/20/08*  
 INITIAL DATE

SURVEY PLAT FOR
BRIAN ALT
PART NW QTR. SECTION 14, T-21, R-20
SHARON TOWNSHIP
RICHLAND COUNTY, OHIO
Date: March 14, 2007
Scale: 1" = 60'
4066hinesvl.asc/.dwg

SURVEY BY:  
 DOUGLAS C. SEILER PS #6869  
 for SEILER & CRAIG SURVEYING INC.  
 52-1/2 NORTH MAIN STREET  
 MANSFIELD, OHIO 44902  
 (419) 525-3644  
 FAX (419) 525-3696

**SEILER & CRAIG SURVEYING, INC.**

Douglas C. Seiler, PS & Chad F. Craig, PS  
52 1/2 North Main Street  
Mansfield, Ohio 44902  
419-525-3644 Fax 419-525-3696  
www.seilerandcraig.com

**SURVEY DESCRIPTION**

PART NW QUARTER SECTION 14  
SHARON TOWNSHIP  
RICHLAND COUNTY, OHIO

Situated in the Township of Sharon, County of Richland, State of Ohio and being a part of the Northwest Quarter of Section 14, of Township 21 North, Range 20 West, and being more particularly described as follows:

Commencing at a railroad spike found and accepted as marking the point of intersection of the south line of said quarter with the centerline of Hinesville Road (Township Highway 178); Thence, North 01 degree 58 minutes 03 seconds West with said centerline, a distance of 150.00 feet to the northwest corner of a parcel currently owned by Ray Hughes, Jr. (deed reference: ORV 1124, P. 97), said corner being referenced by an iron pin found on a bearing of South 88 degrees 23 minutes 37 seconds East and at a distance of 25 feet there-from, said corner also being the place of beginning of the parcel herein described;

Thence, continuing North 01 degree 58 minutes 03 seconds West with said centerline, a distance of 173.57 feet to a point as referenced by an iron pin set on a bearing of North 84 degrees 55 minutes 49 seconds East and at a distance of 25 feet there-from;

Thence, North 84 degrees 55 minutes 49 seconds East, passing through the afore-mentioned iron pin at 25 feet, a total distance of 280.84 feet to an iron pin set;

Thence, South 00 degrees 41 minutes 48 seconds West a distance of 205.90 feet to an iron pin set;

Thence, North 88 degrees 23 minutes 37 seconds West, with the easterly prolongation of the northerly line of said Hughes parcel, and with said northerly line, passing through an iron pin found at 246.38 feet, a total distance of 271.38 feet to the place of beginning, containing 1.20 acres, according to survey by Douglas C. Seiler, Professional Surveyor #68869 for Seiler & Craig Surveying, Inc., on March 14, 2008 but subject to the right of way of Hinesville Road.

Iron pins set are 5/8" rods with caps stamped "SEILER AND CRAIG INC."

Bearings are based on an assumed meridian and are intended to be used for angular determination only.

NEW SPLIT  
RICHLAND COUNTY  
TAX MAP OFFICE  
INITIAL MS DATE 3-20-08

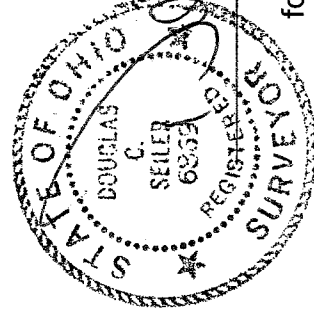

Douglas C. Seiler  
for Seiler & Craig Surveying, Inc.