

SURVEY PLAT

Lots #13912, #13913, and Part of Lot #13914
 City of Mansfield
 Richland County, Ohio

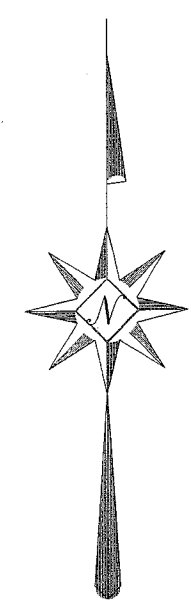

NEW SURVEY
 OF EXISTING PARCELS
 RICHLAND COUNTY
 TAX MAP OFFICE
 Mib 3-20-08
 INITIAL DATE

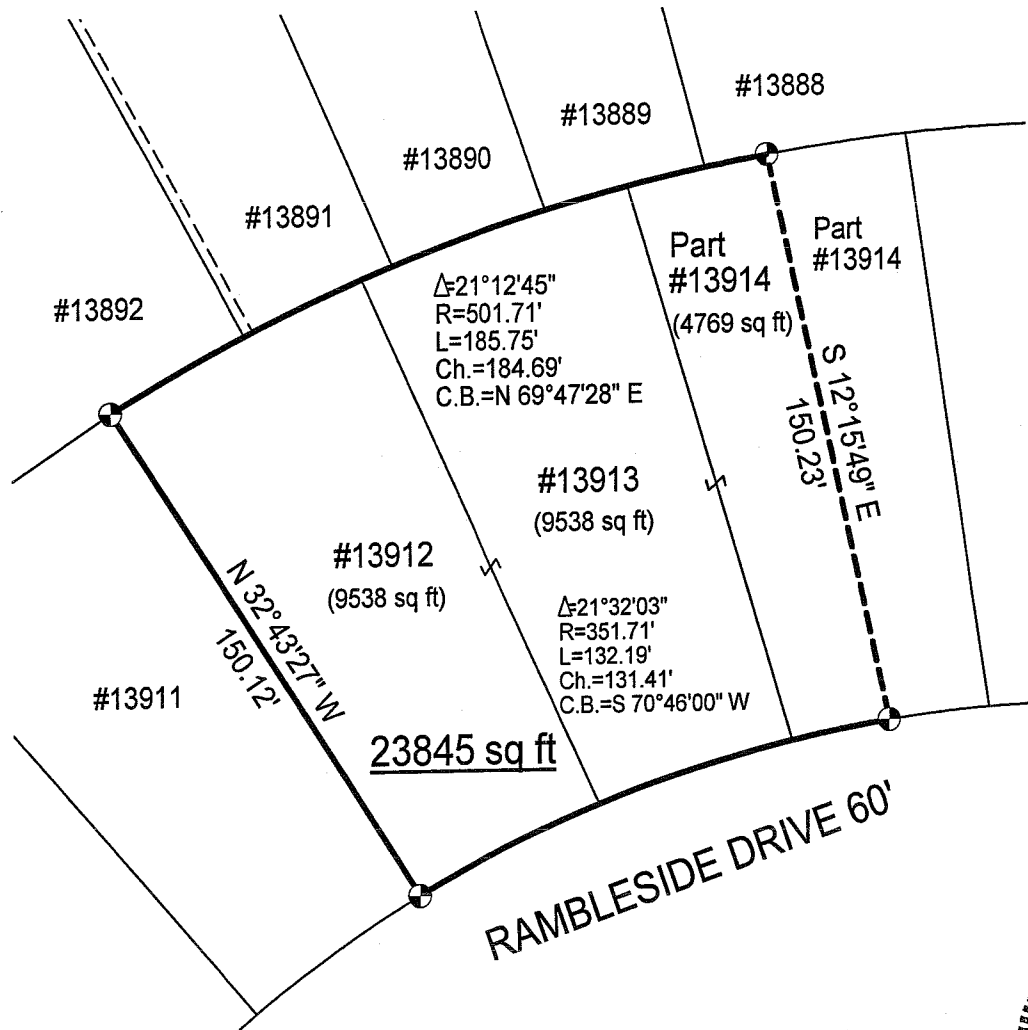
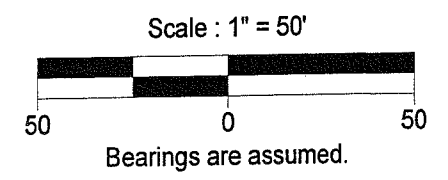
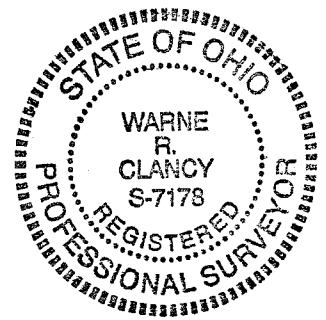

Warne R. Clancy
 Warne R. Clancy P.S. #7178

LEGEND
 ⊕ Iron pin set with cap stamped "CLANCY 7178"

DATE: 3/18/08
 JOB NO.: W031708

2137

SURVEY DESCRIPTION

**Lots #13912, #13913 and Part of Lot #13914
City of Mansfield
Richland County, Ohio**

Situated in the City of Mansfield, County of Richland, State of Ohio, and being Lots #13912, #13913 and Part of Lot #13914 of the consecutively numbered lots of said City, more particularly described as follows:

Beginning for the same at an iron pin set marking the southwest corner of said Lot #13912, the same being a point on the north right-of-way line of Rambleside Drive (60'); Thence, North 32 degrees 43 minutes 27 seconds West, a distance of 150.12 feet to an iron pin set marking the northwest corner of said lot;

Thence, northeasterly along a curve to the right, defined by a 21 degree 12 minute 45 second central angle, a 501.71 foot radius, an 185.75 foot arc, and an 184.69 foot chord which bears North 69 degrees 47 minutes 28 seconds East, to an iron pin set on the north line of said Lot #13914;

Thence, South 12 degrees 15 minutes 49 seconds East, a distance of 150.23 feet to an iron pin set on the said north Rambleside Drive right-of-way line;

Thence, southwesterly with said right-of-way line along a curve to the left, defined by a 21 degree 32 minute 03 second central angle, a 351.71 foot radius, an 132.19 foot arc, and an 131.41 foot chord which bears South 70 degrees 46 minutes 00 seconds West, to the Place of Beginning, containing 23,845 square feet, of which 9,538 lie in each of said Lots #13912 and #13913, and 4,769 in the said part of Lot #13914 according to survey by Warne R. Clancy, Professional Surveyor #7178, on March 17, 2008.

Iron pins are #5 rebars with caps stamped "CLANCY 7178".

Bearings are assumed.

NEW SURVEY
OF EXISTING PARCEL
RICHLAND COUNTY.
TAX MAP, OFFICE

WRB 3008
INITIAL DATE

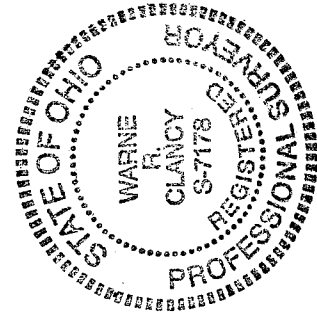

Warne R. Clancy
Warne R. Clancy
P.S. 7178