

PLAT OF SURVEY FOR MARLI CLINE

SECTION 35 LOT # ~
 TOWNSHIP 71 CITY / VILLAGE ~
 RANGE 18 MADISON TOWNSHIP
 QUARTER SE TRILAND COUNTY, OHIO

LEGEND:

- ▲ -- P.K. NAIL FOUND
- △ -- P.K. NAIL SET 2" MAG.
- -- RAILROAD SPIKE FOUND
- -- RAILROAD SPIKE SET
- -- FENCE POST FOUND
- -- IRON PIN FOUND
- -- IRON PIN SET - CAPPED.
- BLUNK 6320 "

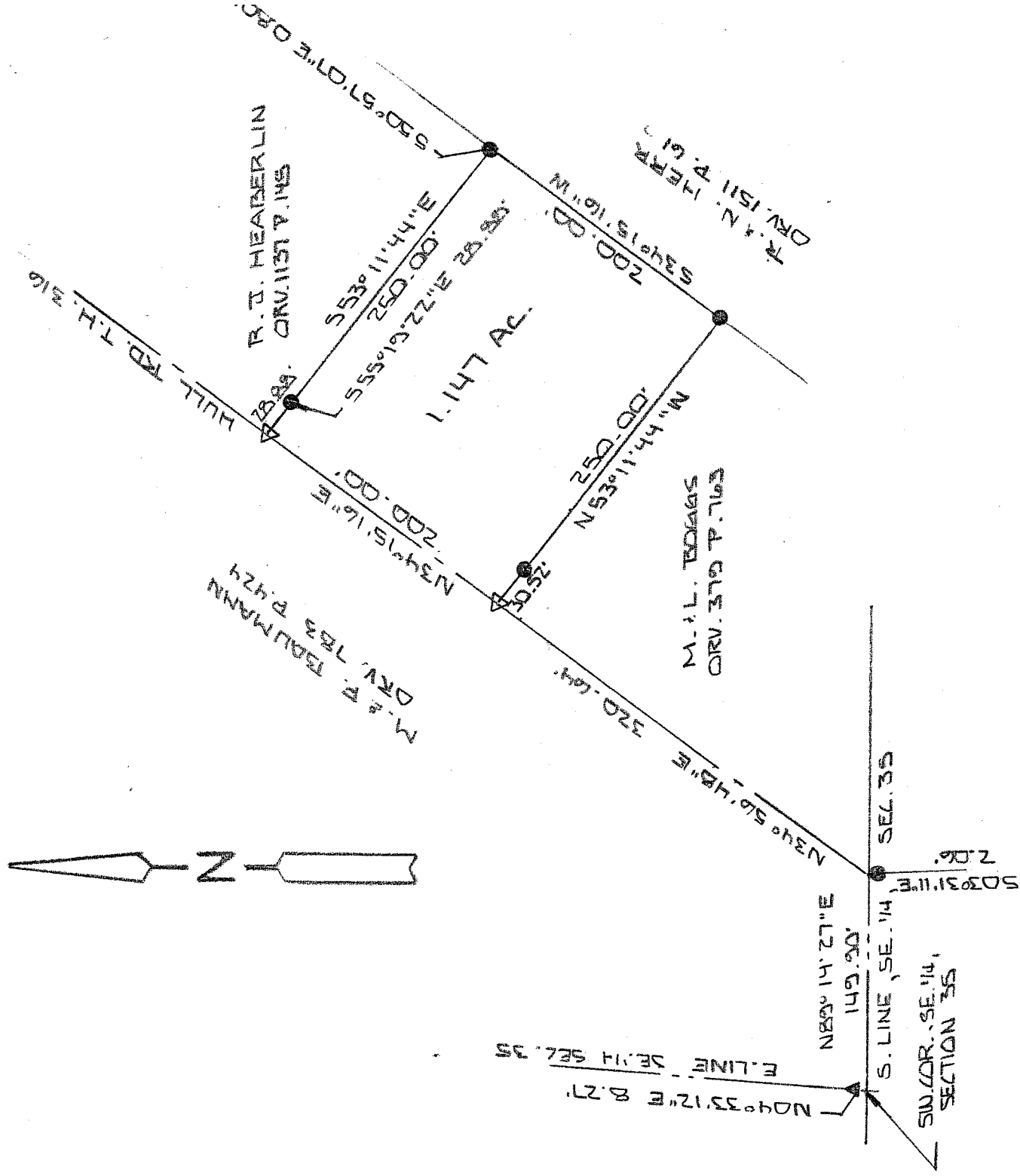

NEW SURVEY
 OF EXISTING PARCEL
 RICHLAND COUNTY
 TAX MAP OFFICE

INITIAL MLB DATE 3-19-08

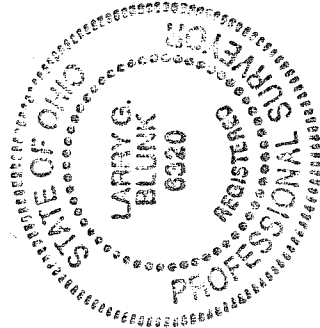

BASIS OF BEARINGS: SURVEY TO R. L. STEVENS 11-29-02

I HEREBY CERTIFY THAT THE ABOVE PLAT AND THE FIELD SURVEY IT REPRESENTS ARE TRUE TO THE BEST OF MY KNOWLEDGE

Larry G. Blunk
 LARRY G. BLUNK
 PROFESSIONAL SURVEYOR # 6320

DATE MAR. 18 2008

**DESCRIPTION
FOR
MARLI CLINE**

Located in the Township of Madison, County of Richland, State of Ohio and being a part of the Southeast Quarter of Section 35, township 21, Range 18 and more particularly described as follows:

Beginning at the Southwest Corner of the Southeast Quarter of Section 35, referenced by a pk nail found N 04 degrees 33' 12" E - 8.27 feet.

Thence N 89 degrees 14' 27" E along the south line of the Southeast Quarter of Section 35 a distance of 149.90 feet to a point, referenced by an iron pin found S 03 degrees 31' 11" E - 2.06 feet.

Thence N 34 degrees 56' 48" E along the centerline of Hull Rd. T.H. 316 a distance of 320.64 feet to a 2" mag nail set and the True Place of Beginning.

Thence continuing N 34 degrees 15' 16" E along the centerline of Hull Rd. T.H. 316 a distance of 200.00 feet to a 2" mag nail set.

Thence S 53 degrees 11' 44" E passing thru an iron pin found, S 55 degrees 19' 22" E - 28.88 feet, a total distance of 250.00 feet to a point, referenced by an iron pin found S 50 degrees 57' 07" E - 0.80 feet.

Thence S 34 degrees 15' 16" W a distance of 200.00 feet to an iron pin found.

Thence N 53 degrees 11' 44" W passing thru an iron pin found at 219.48 feet a total distance of 250.00 feet to the True Place of Beginning and containing 1.147 acres more or less but subject to all legal highways also all easements of record.

Basis of Bearings: Survey by R.L. Stevens, 11-29-02.

Larry G. Blunk, P.S. 6320
March 18, 2008

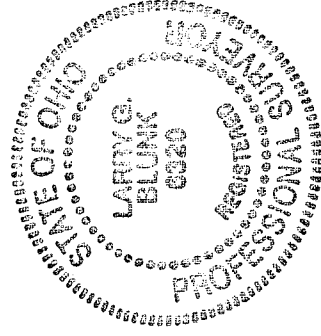

NEW SURVEY
OF EXISTING PARCEL
RICHLAND COUNTY
TAX MAP OFFICE
MIB 3-19-08
INITIAL DATE

PLAT OF SURVEY FOR MARLI CLINE

SECTION 35 LOT # ~
 TOWNSHIP 71 CITY / VILLAGE ~
 RANGE 12 MADISON TOWNSHIP
 QUARTER SE TILMHAND COUNTY, OHIO

LEGEND:

- ▲ - P.K. NAIL FOUND
- △ - P.K. NAIL SET 2" MAG.
- - RAILROAD SPIKE FOUND
- - RAILROAD SPIKE SET
- - FENCE POST FOUND
- - IRON PIN FOUND
- - IRON PIN SET - CAPPED.
- - BLUNK 6320 "

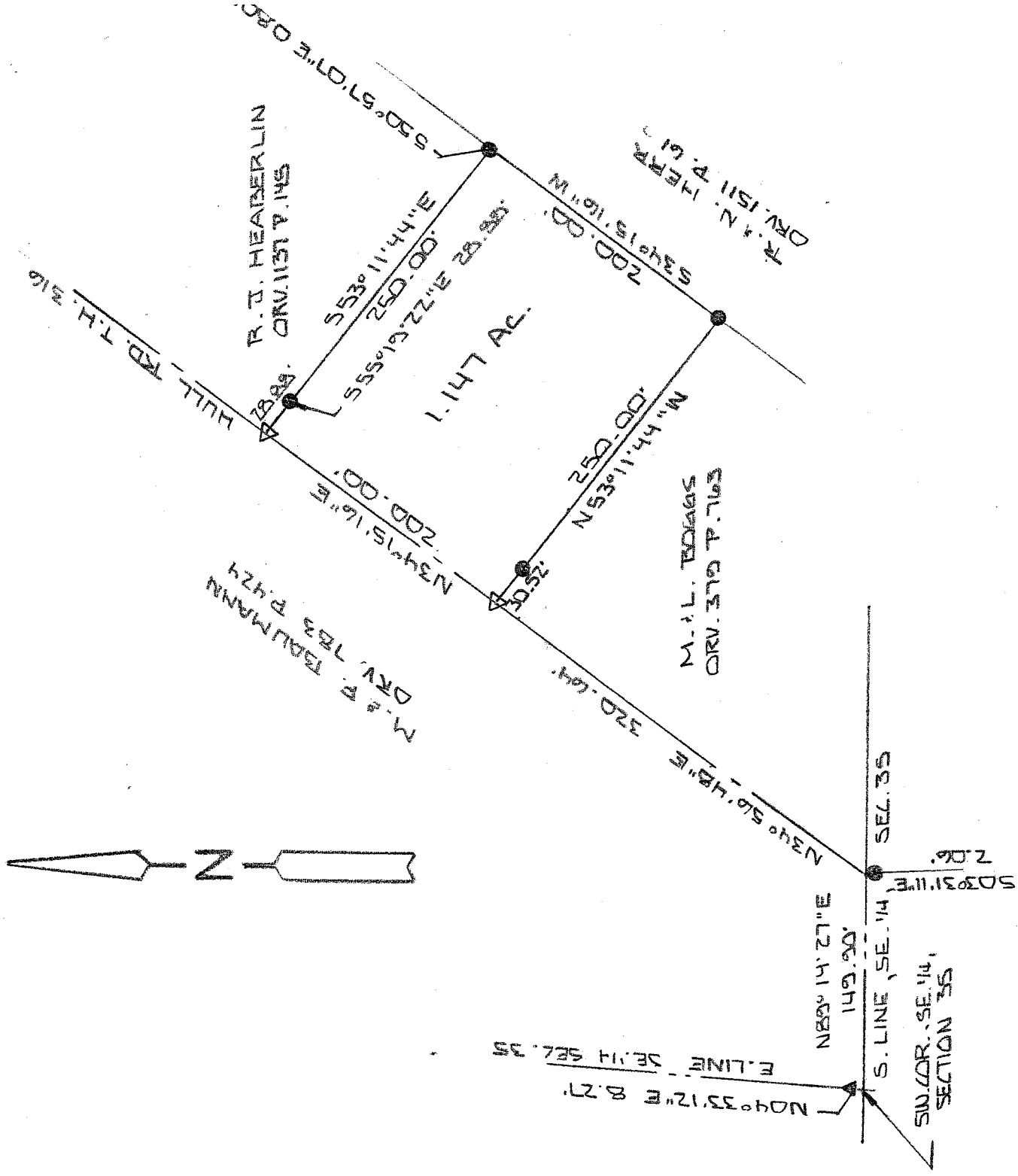

NEW SURVEY
 OF EXISTING PARCEL
 RICHLAND COUNTY
 TAX MAP, OFFICE

INITIAL MLB DATE 3-19-08



BASIS OF BEARINGS: SURVEY BY R. L. STEVENS 11-29-02

I HEREBY CERTIFY THAT THE ABOVE PLAT AND THE FIELD SURVEY IT REPRESENTS ARE TRUE TO THE BEST OF MY KNOWLEDGE

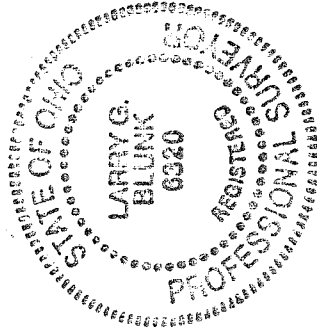

Larry G. Blunk
 LARRY G. BLUNK
 PROFESSIONAL SURVEYOR # 6320

DATE MAR. 19. 2007

**DESCRIPTION
FOR
MARLI CLINE**

Located in the Township of Madison, County of Richland, State of Ohio and being a part of the Southeast Quarter of Section 35, township 21, Range 18 and more particularly described as follows:

Beginning at the Southwest Corner of the Southeast Quarter of Section 35, referenced by a pk nail found N 04 degrees 33' 12" E - 8.27 feet.

Thence N 89 degrees 14' 27" E along the south line of the Southeast Quarter of Section 35 a distance of 149.90 feet to a point, referenced by an iron pin found S 03 degrees 31' 11" E - 2.06 feet.

Thence N 34 degrees 56' 48" E along the centerline of Hull Rd. T.H. 316 a distance of 320.64 feet to a 2" mag nail set and the True Place of Beginning.

Thence continuing N 34 degrees 15' 16" E along the centerline of Hull Rd. T.H. 316 a distance of 200.00 feet to a 2" mag nail set.

Thence S 53 degrees 11' 44" E passing thru an iron pin found, S 55 degrees 19' 22" E - 28.88 feet, a total distance of 250.00 feet to a point, referenced by an iron pin found S 50 degrees 57' 07" E - 0.80 feet.

Thence S 34 degrees 15' 16" W a distance of 200.00 feet to an iron pin found.

Thence N 53 degrees 11' 44" W passing thru an iron pin found at 219.48 feet a total distance of 250.00 feet to the True Place of Beginning and containing 1.147 acres more or less but subject to all legal highways also all easements of record.

Basis of Bearings: Survey by R.L. Stevens, 11-29-02.

Larry G. Blunk, P.S. 6320
March 18, 2008

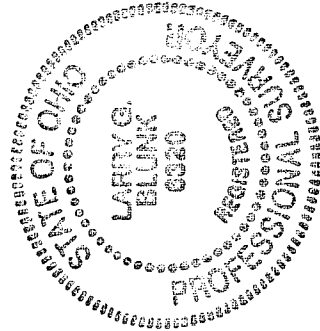

NEW SURVEY
OF EXISTING PARCEL
RICHLAND COUNTY
TAX MAP OFFICE
MIB 3-19-08
INITIAL DATE