

SURVEY PLAT

Part Northeast Quarter - Section 34
 Madison Township, T-21, R-18
 City of Mansfield
 Richland County, Ohio

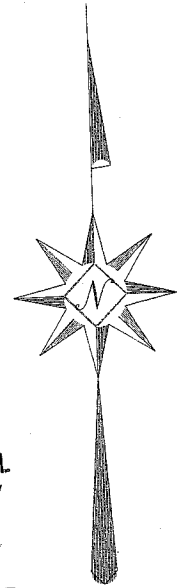
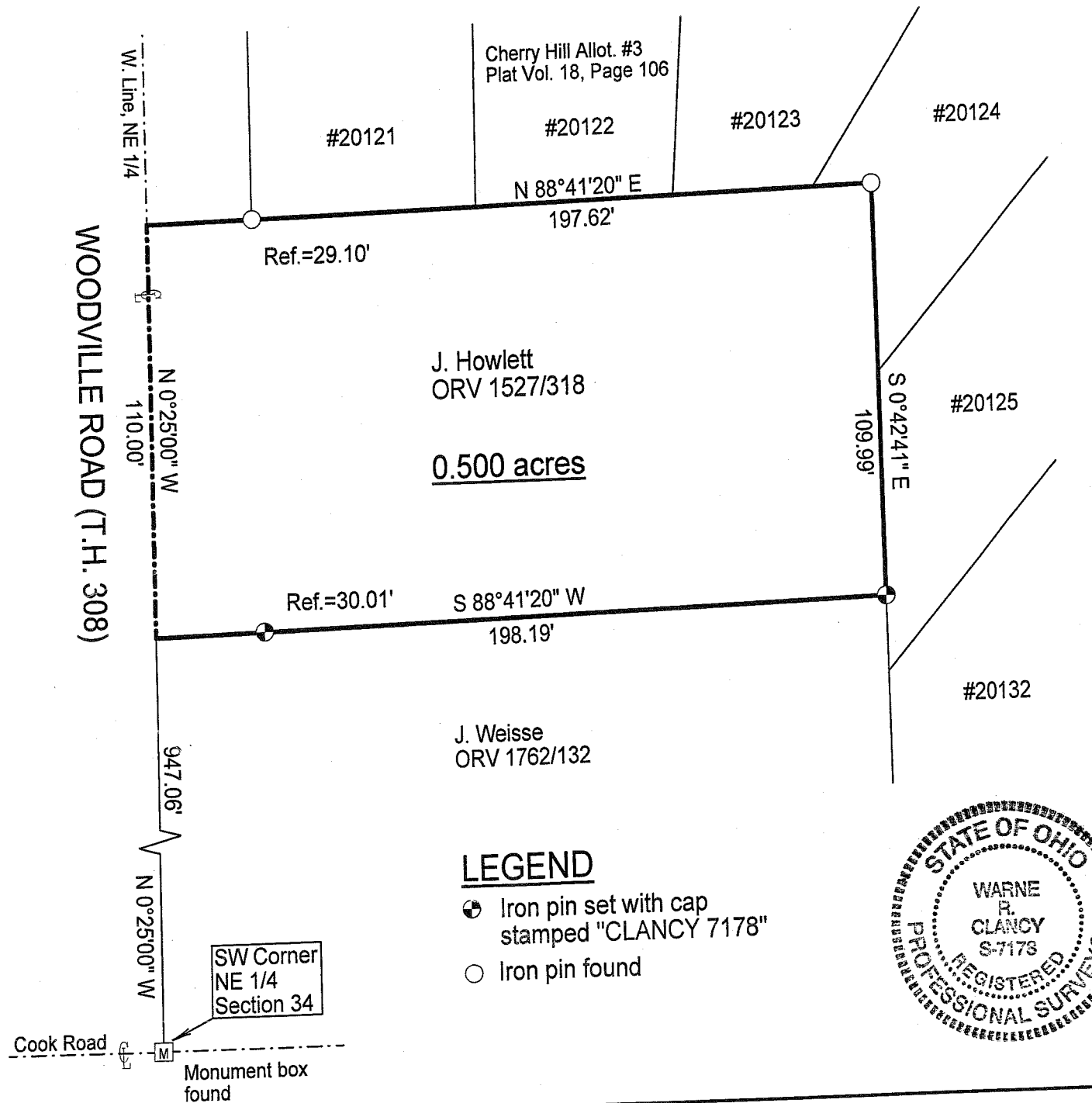

NEW SURVEY
 OF EXISTING PARCEL
 RICHLAND COUNTY
 TAX MAP OFFICE
 MIB 3-11-08
 INITIAL DATE

Scale: 1" = 40'

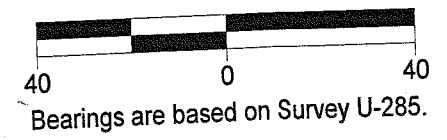

LEGEND

- ⊕ Iron pin set with cap stamped "CLANCY 7178"
- Iron pin found

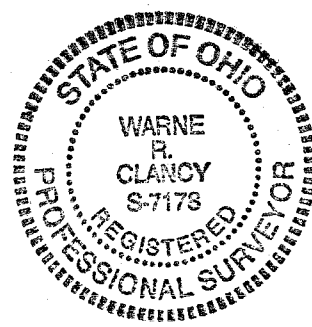

Warne R. Clancy
 Warne R. Clancy P.S. #7178

DATE: 3/5/08
 JOB NO.: W030308

SURVEY DESCRIPTION

Part Northeast Quarter – Section 34
Madison Township, T-21, R-18
City of Mansfield
Richland County, Ohio

Situated in the City of Mansfield, Township of Madison, County of Richland, State of Ohio, and being a part of the Northeast Quarter of Section 34 of Township 21 of Range 18, more particularly described as follows:

Commencing for the same at a Monument box found marking the southwest corner of said northeast quarter; Thence, North 00 degrees 25 minutes 00 seconds West with the west line of said quarter, the same being the centerline of Woodville Road (T.H. 308), a distance of 947.06 feet to the northwest corner of a parcel owned by J. Weisse (ORV 1762/132), referenced by an iron pin set North 88 degrees 41 minutes 20 seconds East, a distance of 30.01 feet, the Place of Beginning;

Thence, continuing with said centerline North 00 degrees 25 minutes 00 seconds West, a distance of 110.00 feet to a point thereon;

Thence, North 88 degrees 41 minutes 20 seconds East, passing an iron pin found for reference at 29.10 feet, a distance of 197.62 feet to an iron pin found;

Thence, South 00 degrees 42 minutes 41 seconds East, a distance of 109.99 feet to an iron pin set marking the northeast corner of the above referenced Weisse parcel;

Thence, South 88 degrees 41 minutes 20 seconds West with the north line of said parcel, a distance of 198.19 feet to the Place of Beginning, containing 0.500 acres according to survey by Warne R. Clancy, Professional Surveyor #7178, on March 3, 2008.

Iron pins set are #5 rebars with caps stamped "CLANCY 7178".

Bearings are based on Survey U-285.

NEW SURVEY
OF EXISTING PARCEL
RICHLAND COUNTY
TAX MAP OFFICE

MR
INITIAL

3-1-08
DATE

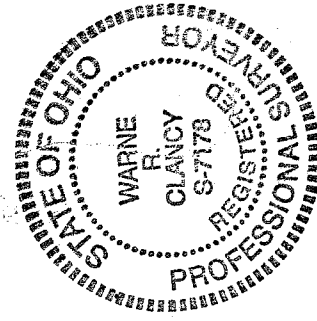

Warne R. Clancy
Warne R. Clancy
P.S. 7178