

SURVEY FOR RESOURCE TITLE  
 Unplatted Land in SW 1/4 Sec 26  
 Twp. 21 Rng. 18  
 City of Mansfield,  
 Madison Twp., County of Richland  
 State of Ohio

*Robert M. Little*  
 Robert M. Little  
 Reg. Prof. Surveyor # OH 5524  
 March 3, 2008

Scale; 1" = 50'

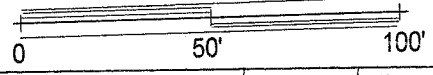

Bearing Basis: S line, SW 1/4  
 N 89°02'18"W, Based on Dwg.  
 # 67, Madison Twp., Allotments

- ⊙ = Iron Pin, set & capped LITTLE - 5524
- ⊙ = Iron Pin, found
- ⊕ = base of T-section Steel Fence Post

NEW SURVEY  
 OF EXISTING PARCEL  
 RICHLAND COUNTY  
 TAX MAP OFFICE  
*MLB* 3-10-08  
 INITIAL DATE

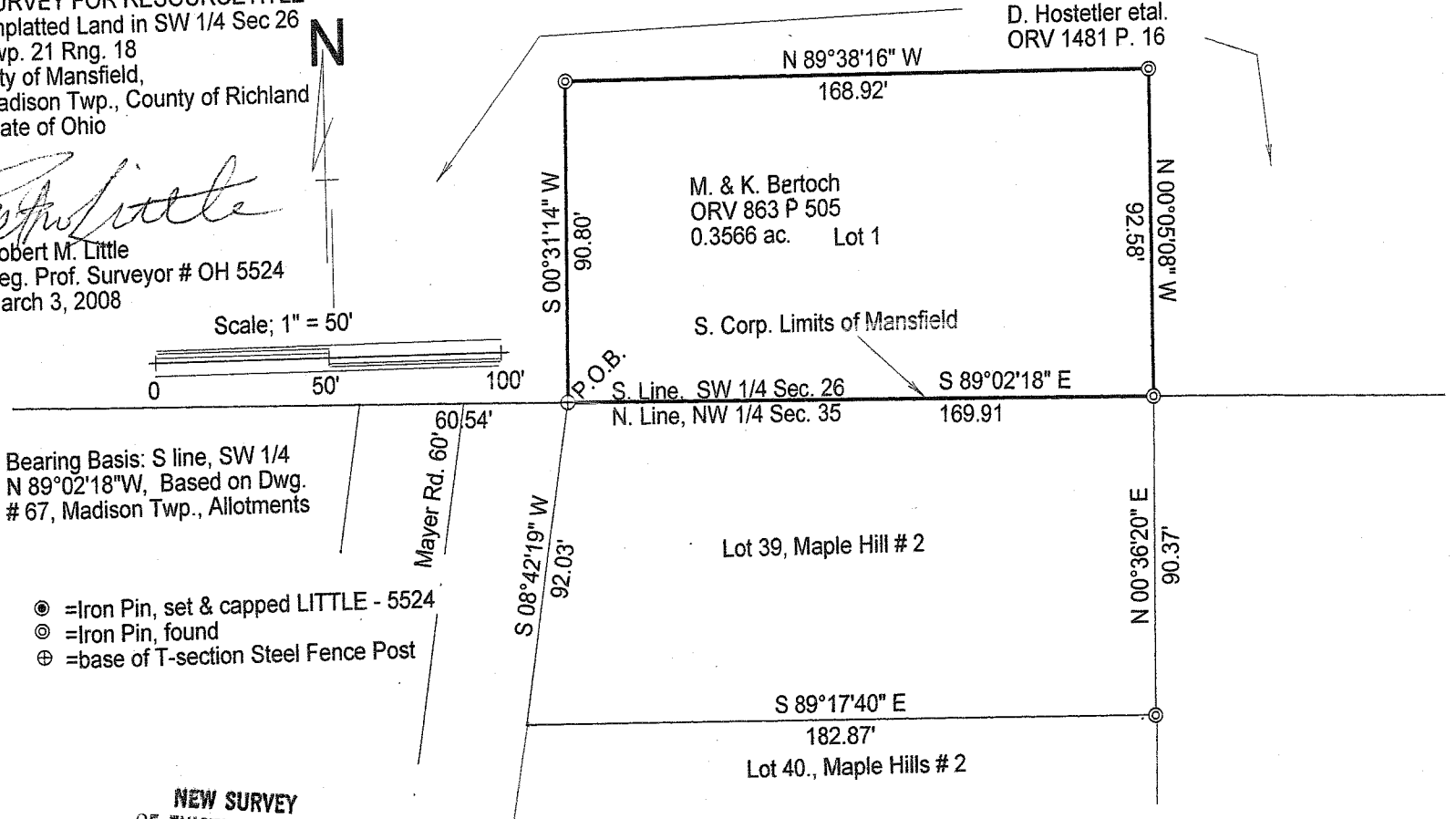

Z 1021

**Robert M. Little**

**Engineer and Surveyor**

67 Redwood Rd., Mansfield, OH 44907

Phone & Fax 419-756-5056

Survey for Resourcetitle

North Portion of Property called 641Mayer Dr.

Mansfield, OH

Situated in the Southwest 1/4 of Section 26, Twp. 21, Rng. 18, in the City of Mansfield, Township of Madison, County of Richland, State of Ohio, and formerly conveyed to M. & K. Bertoch, in Official Record Volume 863 Page 505;

Beginning at the base of a T-section steel fence post, found, marking the southwest corner of said Bertoch parcel, the northwest corner of Lot 39 of Maple Hill #2, and the northeast corner of Mayer Rd., in the south line of the corporate limits of Mansfield;

thence South  $89^{\circ}02'18''$  East. a distance of 169.91 to an iron pin, found, said course being with the south line of the southwest quarter and the south corporate limits of Mansfield, and with the following three courses being with boundaries separating said Bertoch parcel from lands conveyed to D.Hoetler, etal, conveyed in ORV 1481 P. 16;

- 1) thence North  $00^{\circ}05'08''$  West. a distance of 92.58' to an iron pin, found, marking the northeast corner of said Bertoch parcel;
- 2) thence North  $89^{\circ}38'16''$  West. a distance of 168.92' to an iron pin, found, marking the northwest corner of said Bertoch parcel;
- 3) thence South  $00^{\circ}31'14''$  West. a distance of 90.80' to the point of beginning;

Containing 0.3566 acres of land, more or less, but subject to all highways and easements of record.

Bearing Basis: South line of quarter, called North 89°02'18" West in Page  
67 of Madison Twp. Allotments.

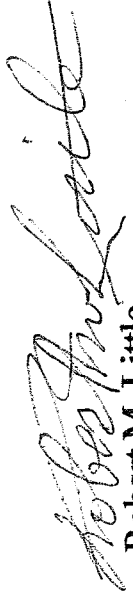

Robert M. Little  
Prof. Surveyor # OH 5524  
Mar. 3, 2008

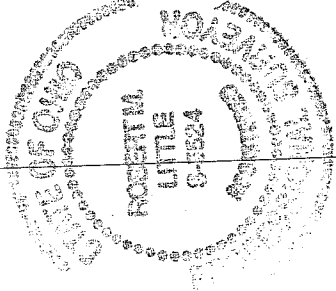

NEW SURVEY  
OF EXISTING PARCEL  
RICHLAND COUNTY  
TAX MAP OFFICE

MLB 3-10-08  
INITIAL DATE