

**SURVEY FOR
SUE ANTRICAN**

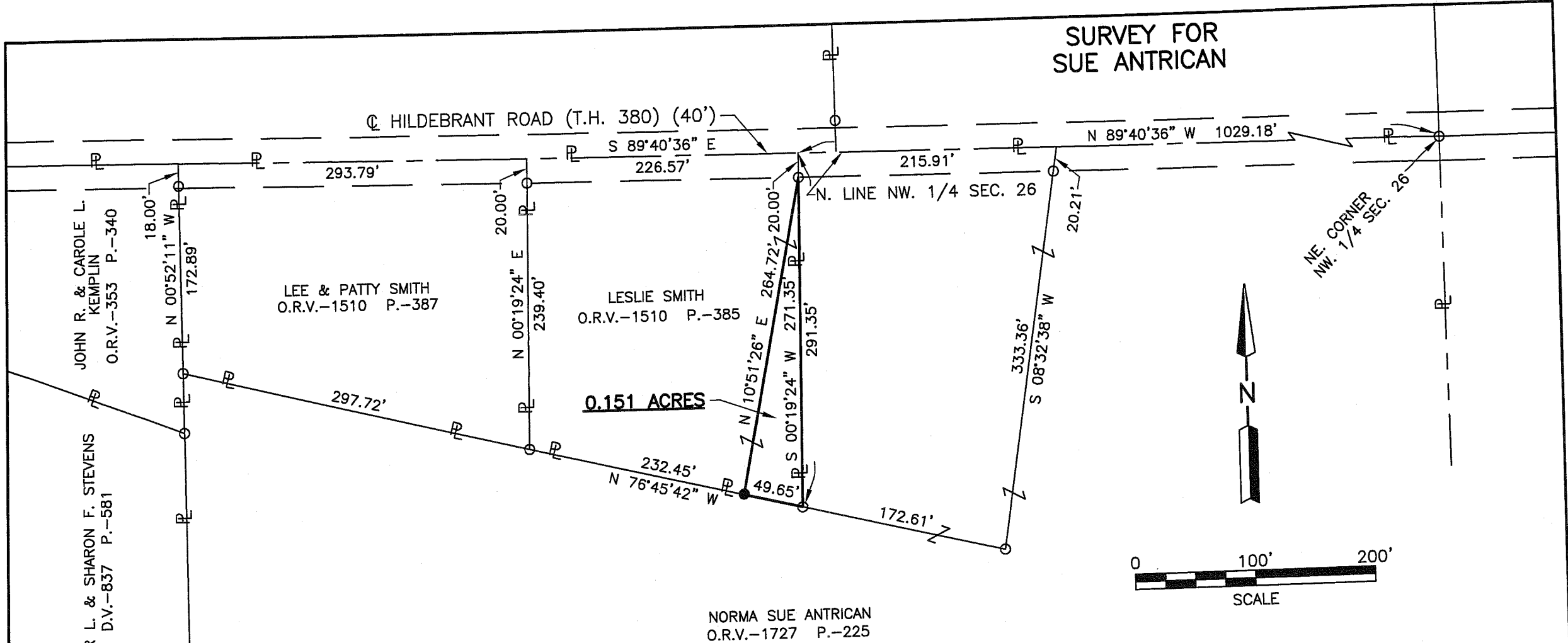

LEGEND

- IRON PIN FOUND
- IRON PIN SET, 5/8" DIA. ROD WITH PLASTIC CAP STAMPED "STEVENS 7052"

NEW SPLIT
RICHLAND COUNTY
TAX MAP OFFICE
MIB 3-6-08
INITIAL DATE



PART OF THE NW. 1/4 OF
SEC. 26, T-21, R-17,
WORTHINGTON TWP.,
RICHLAND CO., OHIO.

Distances shown hereon are expressed in feet and decimal parts thereof, bearings are to an assumed meridian and are used to express angles only.

CERTIFICATION: I hereby certify that the foregoing survey was prepared from actual field measurements, in accordance with Chapter 4733-37, Ohio Administration Code.

Roger L. Stevens
Roger L. Stevens, P.S. #7052 Date 3-04-08 SM-1736

**SURVEYOR'S DESCRIPTION
FOR
SUE ANTRICAN**

0.151 Acre

Situated in the Township of Worthington, County of Richland, State of Ohio, being part of the Northwest Quarter of Section 26, Township 21, Range 17 and being more particularly described as follows:

Commencing at an iron pin found in the northeast corner of said Northwest Quarter, said iron pin also being in the centerline of Hildebrant Road (T.H. 380);

Thence N 89° 40' 36" W, 1,029.18 feet along the north line of said Northwest Quarter also being along said centerline of Hildebrant Road to a point being a northwest corner of a parcel of land conveyed to Norma Sue Antrican by official records volume 1727, page 225, said point being referenced by an iron pin found S 00° 19' 24" W, 20.00 feet from said point;

Thence S 00° 19' 24" W, 20.00 feet along a west line of said land of Norma Sue Antrican to an iron pin found, said iron pin being the **true place of beginning**;

Thence with the following **THREE** courses:

- 1) **S 00° 19' 24" W, 271.35 feet** and continuing along said west line of said land of Norma Sue Antrican to an iron pin found in an interior corner of said land;
- 2) **N 76° 45' 42" W, 49.65 feet** along a northerly line of said land of Norma Sue Antrican to an iron pin set;
- 3) **N 10° 51' 26" E, 264.72 feet to the true place of beginning** and containing **0.151 acre**, more or less, and subject to all legal highways and easements of record.

Grantees, their heirs and assigns do hereby covenant and agree that the parcel of land described in this instrument will not be conveyed by said grantees, heirs and assigns, unless said parcel fronts on a public highway or dedicated street, or is sold together with land fronting on a public highway or dedicated street.

Bearings are to an assumed meridian and are used to express angles only.

According to a survey made in March 2008 by Roger L. Stevens, Ohio Registered Surveyor No. 7052.

All iron pins set are 5/8" diameter rod with plastic cap stamped "STEVENS 7052".

NEW SPLIT
 RICHLAND COUNTY
 TAX MAP OFFICE
 INITIAL DATE
 MVB 3/4/08



Roger L. Stevens
 Roger L. Stevens
 Registered Surveyor No. 7052
 SM1736A17X