

*Robert M. Little*

Robert M. Little  
Reg. Surv. # OH 5524  
Feb 22, 2008

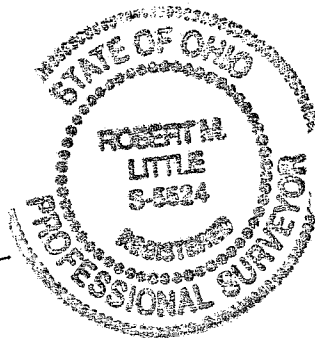

NEW SURVEY  
OF EXISTING PARCEL  
RICHLAND COUNTY  
TAX MAP OFFICE  
MLB 3-4-08  
INITIAL DATE

Survey of United Steelworkers Bldg  
376 W. Longview Ave.  
Mansfield, OH  
NW 1/4 Sec. 16 Twp. 21 Rng. 18

Bearing Basis:  
Bearings are assumed

- ⊙ = Iron Pin, set & capped  
LITTLE - 5524
- ⊙ = Iron Pin, found
- ⊗ = Wood R/W line post found
- ⊕ = T-section steel fence post found

Scale: 1"=100'



IP in center of Conc.  
encasement of former  
wood R/W post

N 00°35'29" E  
15.00'

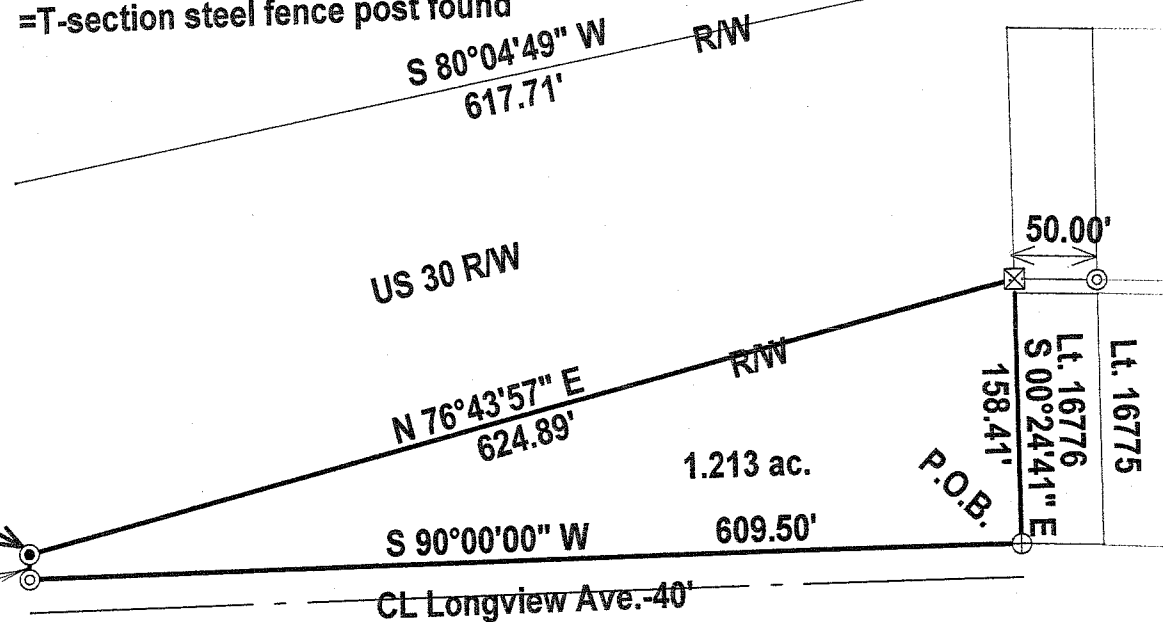

4112

**Robert M. Little**

**Surveyor and Engineer**

67 Redwood Rd., Mansfield, OH 44907

Phone and Fax 419-756-5056

**SURVEY FOR UNITED STEELWORKERS**

376 W. LONGVIEW AVE.

MANSFIELD OHIO

Situated in the City of Mansfield, County of Richland, State of Ohio, and being part of the Northwest quarter of Section 16, Township 21, Range 18, and being a parcel of land bounded on the north by the south line of U. S. 30, on the south by the north line of Longview Ave., and on the east by the west line of Lot #16776, and being further described as follows:

Beginning at a T-section steel fence post, found, marking the southwest corner of said Lot 16776;

thence South 90°00'00"West, a distance of 609.50' to an iron pin, found, said course being with the north line of said Longview Ave.;

thence North 00°35'29"East, a distance of 15.00' to an iron pin, set and capped, in the center of a concrete encasement of a former wood right-of-way post;

thence North 76°43'57"East, a distance of 624.89' to a wood right-of-way post, said course being with the south line of U.S. 30;

thence South 00°24'41"East a distance of 158.41' to the POINT OF BEGINNING, said course being with the west line of said Lot 16776 and the northerly extension thereof;

containing 1.213 acres of land, more or less, but subject to all highways and easements of record.

Bearing Basis: Bearings are assumed.



Robert M. Little

Reg. Surveyor # OH 5524

Feb. 22, 2008

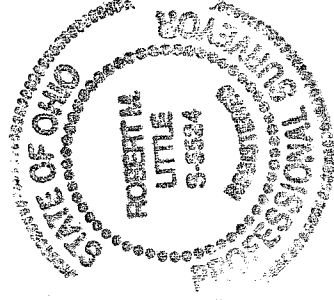

NEW SURVEY  
OF EXISTING PARCEL  
RICHLAND COUNTY  
TAX MAP OFFICE

MLB 3-4-08  
INITIAL DATE