

NORTH

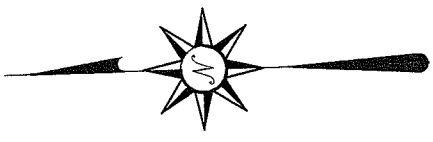

Bearings are based on an assumed meridian and are intended to be used for angular determination only.



LEGEND

- iron pin found
- ⊗ 5/8" iron pin set with cap stamped "SEILER AND CRAIG, INC."

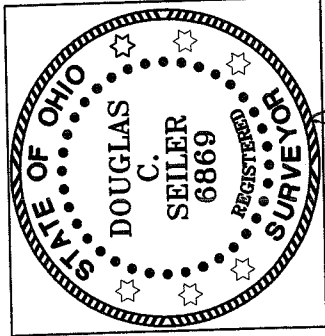
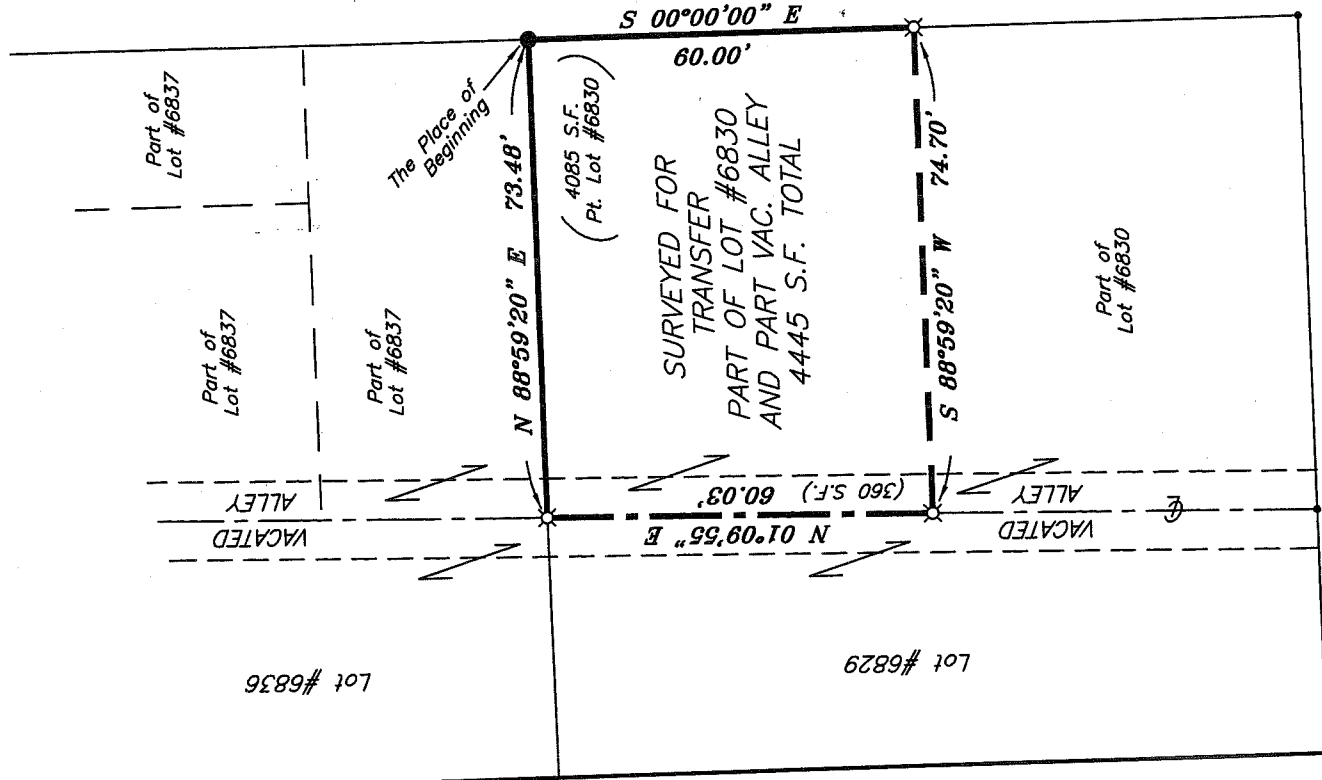

*Douglas C. Seiler*

SURVEY BY: DOUGLAS C. SEILER PS. #6869  
 for SEILER & CRAIG SURVEYING INC.  
 52-1/2 NORTH MAIN STREET  
 MANSFIELD, OHIO 44902  
 (419) 525-3644  
 FAX (419) 525-3696

NEW SURVEY  
 OF EXISTING PARCEL  
 OF RICHLAND COUNTY  
 TAX MAP OFFICE  
 INITIAL *MSB* DATE *2-24-08*

SURVEY PLAT FOR PROPERTY TRANSFER  
 BARRISTER LAWYERS TITLE  
 PART OF LOT #6830 and PART OF  
 A VACATED ALLEY  
 CITY OF MANSFIELD, OHIO  
 Date: February 26, 2008 Scale: 1" = 30'  
 425cent.asc/.dwg

**SEILER & CRAIG SURVEYING, INC.**

Douglas C. Seiler, PS & Chad F. Craig, PS  
52 1/2 North Main Street  
Mansfield, Ohio 44902  
419-525-3644 Fax 419-525-3696  
www.seilerandcraig.com

**SURVEY DESCRIPTION**

PART OF LOT #6830, and  
PART OF A VACATED ALLEY  
CITY OF MANSFIELD, OHIO

Situated in the City of Mansfield, County of Richland, State of Ohio and being known as a part of Lot #6830 and a part of a vacated alley in said city, the entire tract being more particularly described as follows:

Beginning for the same at an iron pin found and accepted as marking the northeast corner of said lot; Thence, South 00 degrees 00 minutes 00 seconds East with the east line of said lot, a distance of 60.00 feet to an iron pin set;

Thence, South 88 degrees 59 minutes 20 seconds West a distance of 74.70 feet to an iron pin set on the centerline of a vacated alley;

Thence, North 01 degree 09 minutes 55 seconds East with said centerline, a distance of 60.03 feet to an iron pin set;

Thence, North 88 degrees 59 minutes 20 seconds East a distance of 73.48 feet to the place of beginning, containing a total of 4445 square feet, of which 4085 square feet are located within part of said Lot #6830, and 360 square feet are located within part of said vacated alley according to survey by Douglas C. Seiler, Professional Surveyor #6869, on February 26, 2008.

Iron pins set are 5/8" rods with caps stamped "SEILER AND CRAIG INC."

Bearings are based on an assumed meridian and are intended to be used for angular determination only.

NEW SURVEY  
OF EXISTING PARCEL  
RICHLAND COUNTY  
TAX MAP OFFICE

MLB 2-20-08  
INITIAL DATE

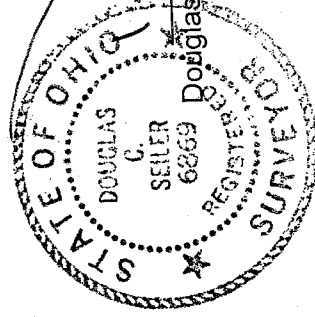

*Douglas C. Seiler*  
for Seiler & Craig Surveying, Inc.