

SURVEY PLAT

Part Southwest Quarter - Section 21
 Monroe Township, T-22, R-17
 Richland County, Ohio

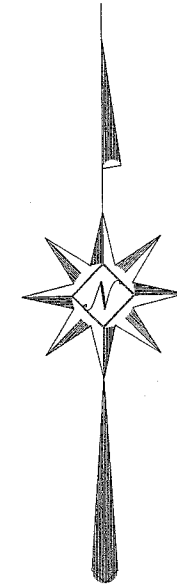
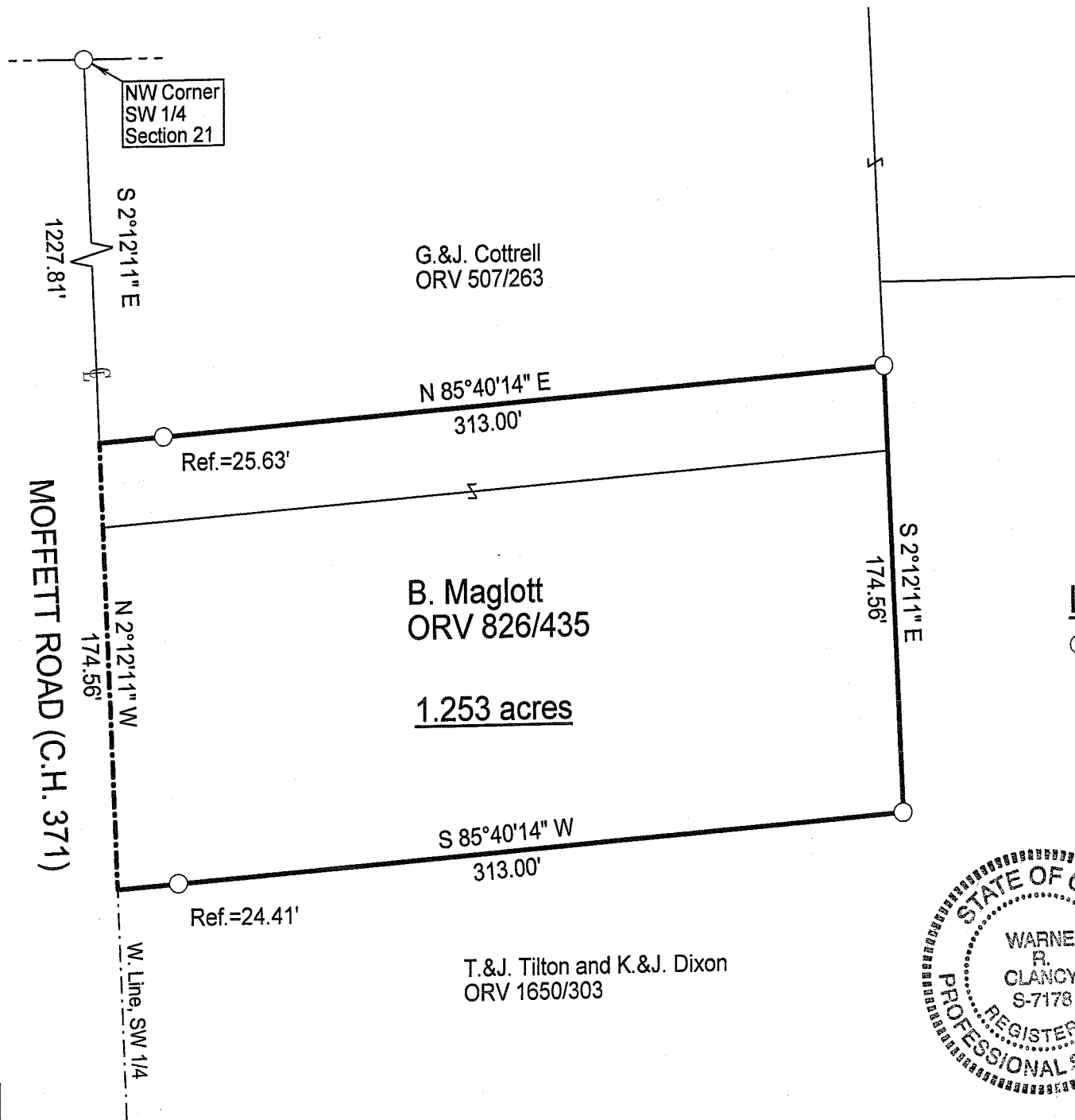

LEGEND

○ Iron pin found

NEW SURVEY
 OF EXISTING PARCEL
 RICHLAND COUNTY
 TAX MAP OFFICE
 MIB 2-28-08
 INITIAL DATE

Scale : 1" = 60'

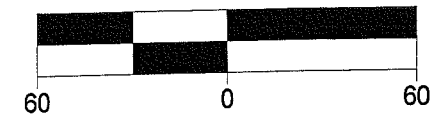

Bearings are based on Survey W-225.

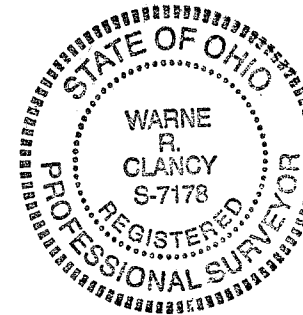

Warne R. Clancy
 Warne R. Clancy P.S. #7178

DATE: 2/27/08

JOB NO.: W022708

60-2

SURVEY DESCRIPTION

**Part Southwest Quarter -- Section 21
Monroe Township, T-22, R-17
Richland County, Ohio**

Situated in the Township of Monroe, County of Richland, State of Ohio, and being a part of the Southwest Quarter of Section 21 of Township 22 of Range 17, more particularly described as follows:

Commencing for the same at an iron pin found marking the northwest corner of said southwest quarter; Thence, South 02 degrees 12 minutes 11 seconds East with the west line of said quarter, the same being the centerline of Moffett Road (C.H. 371), a distance of 1227.81 feet to the southwest corner of a parcel owned by G. & J. Cottrell (ORV 507/263), the Place of Beginning;

Thence, North 85 degrees 40 minutes 14 seconds East with the south line of said parcel, passing an iron pin found for reference at 25.63 feet, a distance of 313.00 feet to an iron pin found on a westerly line of a parcel owned by T. & J. Tilton and K. & J. Dixon (ORV 1650/303);

Thence, South 02 degrees 12 minutes 11 seconds East, a distance of 174.56 feet to an iron pin found;

Thence, South 85 degrees 40 minutes 14 seconds West, passing an iron pin found for reference at 288.59 feet, a distance of 313.00 feet to a point on the said Moffett Road centerline;

Thence, North 02 degrees 12 minutes 11 seconds West with said centerline, a distance of 174.56 feet to the Place of Beginning, containing 1.253 acres according to survey by Warne R. Clancy, Professional Surveyor #7178, on February 27, 2008.

Bearings are based on Survey W-225.

NEW SURVEY
OF EXISTING PARCEL
RICHLAND COUNTY
TAX MAP OFFICE

WR
INITIAL DATE

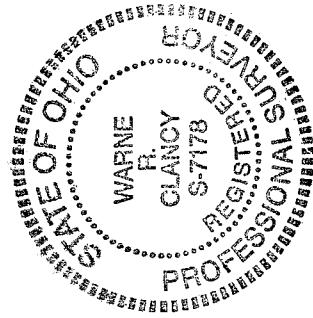

Warne R. Clancy
Warne R. Clancy P.S. 7178