

PLAT OF SURVEY FOR WILLIAM & NANCY SMITH

LEGEND:

- ▲ - P.K. NAIL FOUND MARK
- △ - P.K. NAIL SET 2" MAG
- - RAILROAD SPIKE FOUND
- - RAILROAD SPIKE SET
- - FENCE POST FOUND
- - IRON PIN FOUND
- - IRON PIN SET - CAPPED
- BLUNK 6320 "

SECTION 24 LOT #
 TOWNSHIP 21 CITY / VILLAGE
 RANGE 20 SHARON TOWNSHIP
 QUARTER SE RICHLAND COUNTY, OHIO

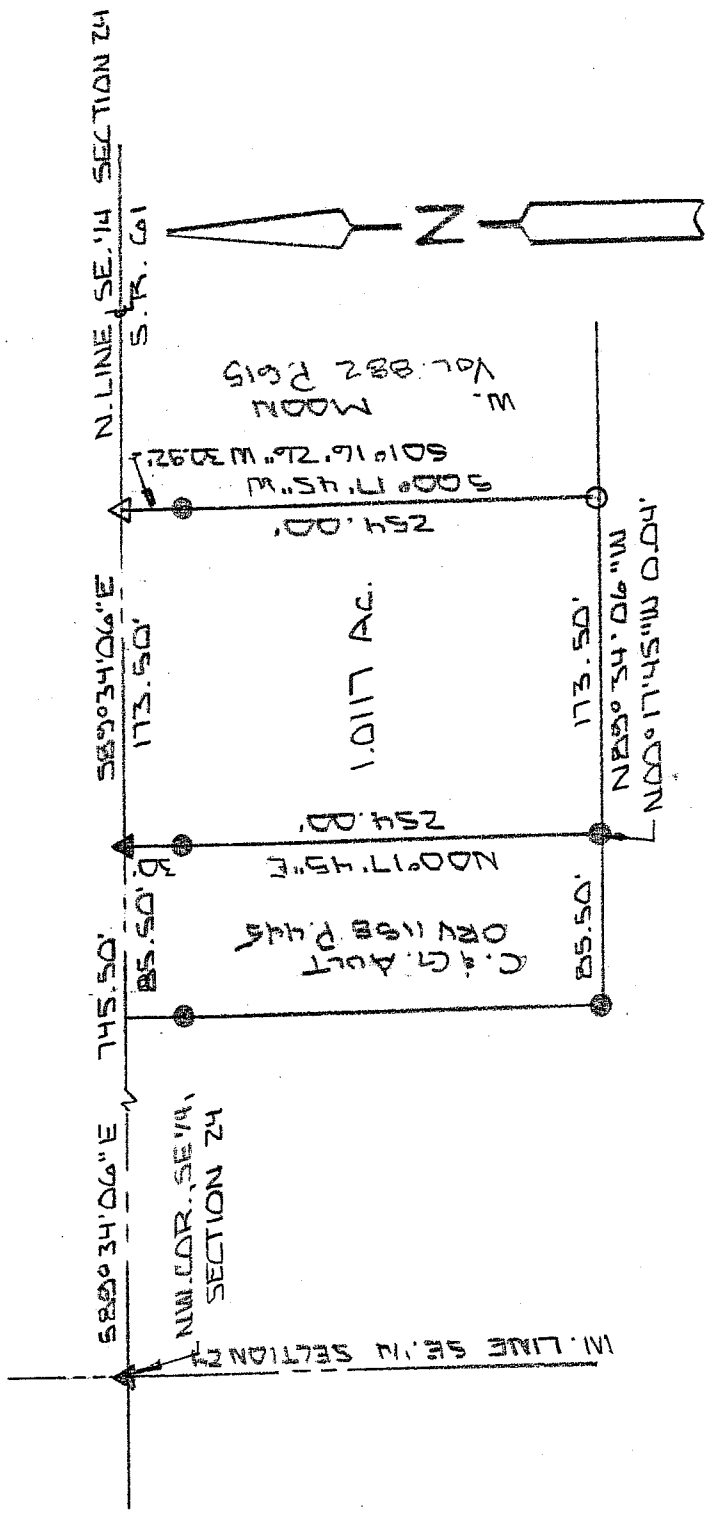

J. M. RIETSCHLIN TRUST
 ORV 1626 P. 331



BASIS OF BEARINGS: SURVEY'S T.S. G. E. WEIGLER 12-6-2002

I HEREBY CERTIFY THAT THE ABOVE PLAT AND THE FIELD SURVEY IT REPRESENTS ARE TRUE TO THE BEST OF MY KNOWLEDGE

Larry G. Blunk
 LARRY G. BLUNK
 PROFESSIONAL SURVEYOR # 6320

DATE
 FEB. 21 2003

NEW SURVEY
 OF EXISTING PARCEL
 RICHLAND COUNTY
 TAX MAP OFFICE
 INITIAL EAK DATE 2-25-03

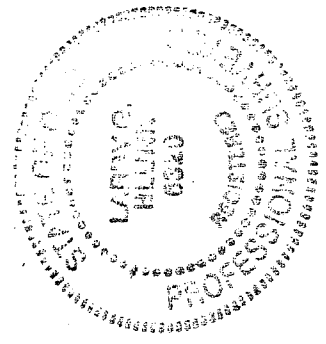

**DESCRIPTION
FOR
WILLIAM & NANCY SMITH**

Located in the Township of Sharon, County of Richland, State of Ohio and being a part of the Southeast Quarter of Section 24, Township 21, Range 20 and more particularly, described as follows:

Beginning at a mag nail found in the Northwest Corner of the Southeast Quarter of Section 24.

Thence S 89 degrees 34' 06" E along the north line of the Southeast Quarter of Section 24, said line also being the centerline of S.R. 61, a distance of 745.50 feet to a mag nail found and the True Place of Beginning.

Thence continuing S 89 degrees 34' 06" E along the north line of the Southeast Quarter of Section 24, said line also being the centerline of S.R. 61, a distance of 173.50 feet to a 2" mag nail set.

Thence S 00 degrees 17' 45" W passing thru an iron pin found S 01 degrees 16' 26" W - 30.92 feet a total distance of 254.00 feet to an iron pin set.

Thence N 89 degrees 34' 06" W a distance of 173.50 feet to a point, referenced by an iron pin found N 00 degrees 17' 45" E - 0.04 feet.

Thence N 00 degrees 17' 45" E passing thru an iron pin found at 0.04 feet and 224.00 feet a total distance of 254.00 feet to the True Place of Beginning and containing 1.0117 acres more or less but subject to all legal highways also all easements of records.

Basis of Bearings: Survey by G.E. Weigler, 12-06-02.

Larry G. Blunk, P. S. 6320
February 21, 2008

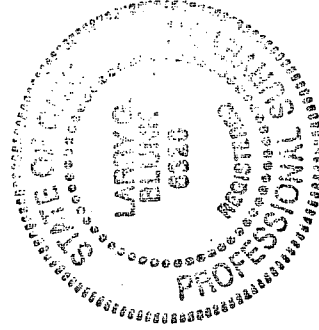

NEW SURVEY
OF EXISTING PARCEL
RICHLAND COUNTY,
TAX MAP OFFICE
EAB 2-25-08
INITIAL DATE