

BEARINGS ARE BASED ON AN ASSUMED MERIDIAN AND ARE INTENDED TO BE USED FOR ANGULAR DETERMINATION ONLY

NEW SPLIT  
 RICHLAND COUNTY  
 TAX MAP OFFICE  
 MB 2-20-08  
 INITIAL DATE

PARCEL CREATED BY  
 EXISTING BOUNDARIES  
 NO TOWNSHIP APPROVAL  
 NEEDED

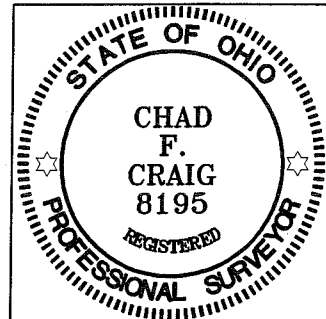

*Chad F. Craig*  
 SURVEY BY: CHAD F. CRAIG P.S. #6869  
 for SEILER & CRAIG SURVEYING INC.  
 52-1/2 NORTH MAIN STREET  
 MANSFIELD, OHIO 44902  
 (419) 525-3644  
 FAX (419) 525-3696

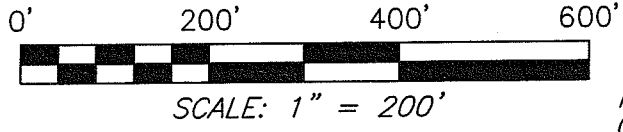

R. AND P. MITCHELL  
 (D.V. 800, PAGE 46)

NORTH

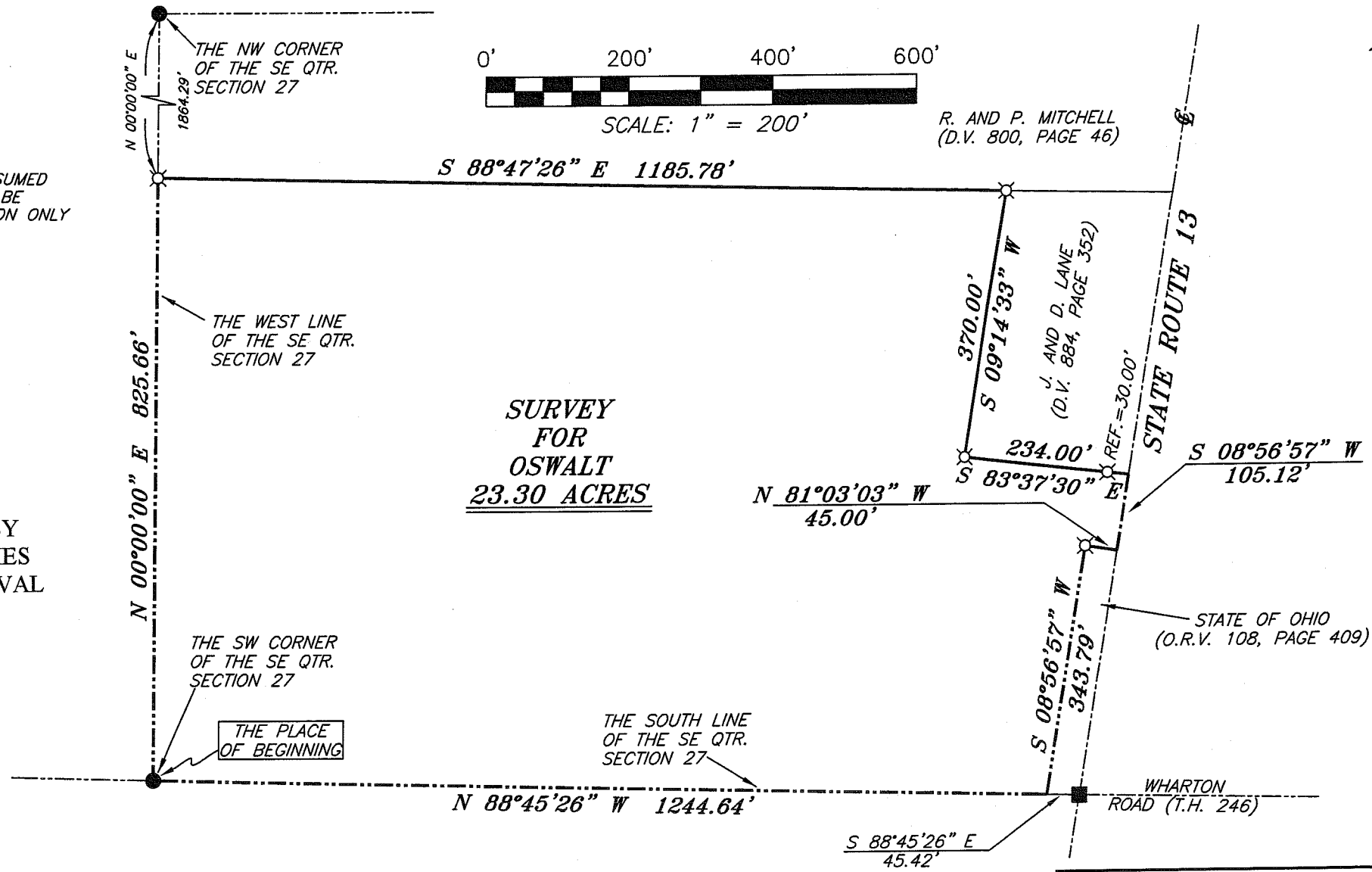

**SURVEY  
 FOR  
 OSWALT  
 23.30 ACRES**

**LEGEND**

- IRON PIN FOUND
- ⊗ MAG NAIL SPIKE SET
- MONUMENT BOX FOUND
- ⊗ 5/8" IRON PIN SET WITH CAP  
 STAMPED "SEILER AND CRAIG, INC."

SURVEY PLAT FOR	
LAVAUGHN OSWALT	
PART SE QTR. SECTION 27, T-23, R-18 BLOOMINGGROVE TOWNSHIP RICHLAND COUNTY, OHIO	
DATE: FEBRUARY 15, 2008	SCALE: 1"=200'
OSWALT08.DWG	

26-2

NEW SPLIT  
RICHLAND COUNTY  
TAX MAP OFFICE

**SEILER & CRAIG SURVEYING, INC.**

Douglas C. Seiler, PS & Chad F. Craig, PS  
52 1/2 North Main Street  
Mansfield, Ohio 44902  
419-525-3644 Fax 419-525-3696  
www.seilerandcraig.com

*MCS*  
INITIAL  
*2-20-08*  
DATE

PARCEL CREATED BY  
EXISTING BOUNDARIES  
NO TOWNSHIP APPROVAL  
NEEDED

**SURVEY DESCRIPTION**

**PART OF THE SE QUARTER OF SECTION 27  
BLOOMINGROVE TOWNSHIP  
RICHLAND COUNTY, OHIO**

Situated in the Township of Bloominggrove, County of Richland, State of Ohio and being a part of the Southeast Quarter of Section 27, of Township 23 North, Range 18 West, and being more particularly described as follows:

Beginning for the same at an iron pin found and accepted as marking the southwest corner of said quarter; Thence, North 00 degrees 00 minutes 00 seconds East with the west line of said quarter, a distance of 825.66 feet to an iron pin set, said iron pin being the southwest corner of a parcel currently owned by R. and P. Mitchell (deed reference: D.V. 800, Page: 46);

Thence, South 88 degrees 47 minutes 26 seconds East with the south line of said Mitchell parcel, a distance of 1185.78 feet to an iron pin set on the northwest corner of a parcel currently owned by J. and D. Lane (deed reference: D.V. 884, Page: 352);

Thence, South 09 degrees 14 minutes 33 seconds West with the west line of said Lane parcel, a distance of 370.00 feet to an iron pin set on the southwest corner thereof;

Thence, South 83 degrees 37 minutes 30 seconds East with the south line of said Lane parcel, passing through an iron pin set for reference at 204.00 feet, a total distance of 234.00 feet to a point in the centerline of State Route 13;

Thence, South 08 degrees 56 minutes 57 seconds West with said centerline, a distance of 105.12 feet to a point marking the northeast corner of a parcel currently owned by the State of Ohio (deed reference: O.R.V. 108, Page: 409), said point referenced by an iron pin set on a bearing of 81 degrees 03 minutes 03 seconds West and at a distance of 45.00 feet;

Thence, North 81 degrees 03 minutes 03 seconds West with the north line of said State of Ohio parcel, a distance of 45.00 feet to an iron pin set;

Thence, South 08 degrees 56 minutes 57 seconds West with the west line of said State of Ohio parcel, a distance of 343.79 feet to a point on the south line of said quarter section, said point being referenced by a monument box assembly found on a bearing of South 88 degrees 45 minutes 26 seconds East and at a distance of 45.42 feet;

Thence, North 88 degrees 45 minutes 26 seconds West with the south line of said quarter section, a distance of 1244.64 feet to the place of beginning, containing 23.30 acres according to survey by Chad F. Craig P.S. #8195 for Seiler & Craig Surveying, Inc. on February 15, 2008.

Iron pins set are 5/8" rods with caps stamped "SEILER AND CRAIG INC".

Bearings are based on an assumed meridian and are intended to be used for angular determination only.

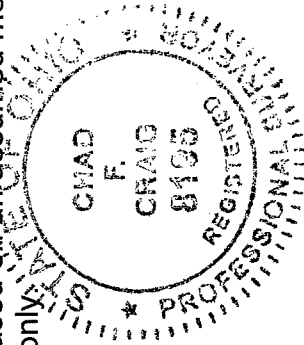

*Chad F. Craig*  
Chad F. Craig, P.S. #8195  
for Seiler & Craig Surveying, Inc.