

**SURVEY FOR: MT. SINIA UNITED METHODIST CHURCH**

DATE: 8-28-07

JOB NUMBER: SM-1544

LOCATION:

ALL OF LOTS 4 & 5, IN THE VILLAGE OF BUTLER, RICHLAND CO., STATE OF OHIO.

3

132.00'

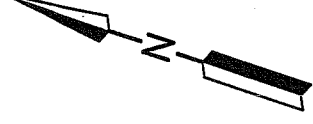

MORGAN STREET (50')

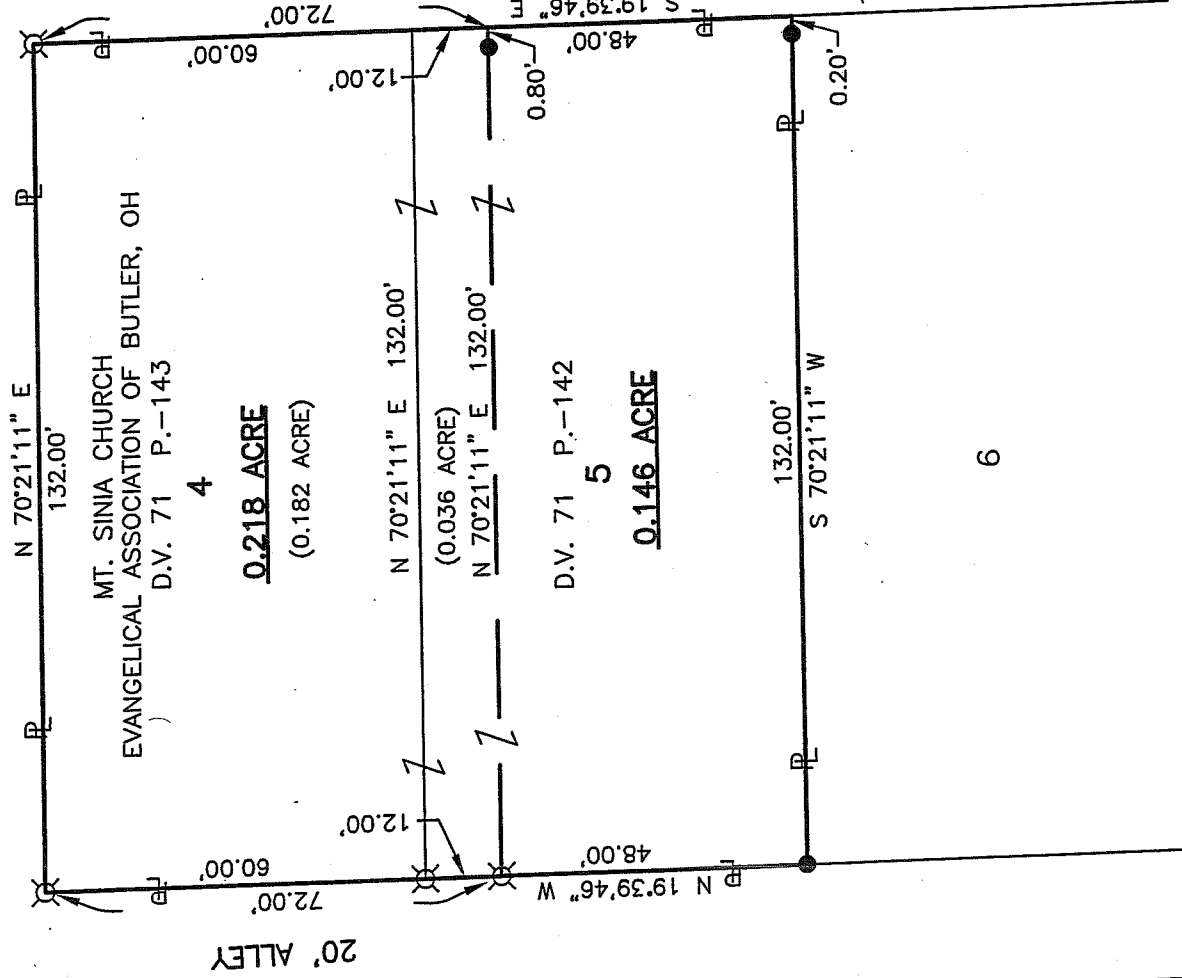

Approved  
Wesley Dingus  
Village of Butler  
Zoning Inspector  
Wesley Dingus

6



LEGEND

- ⊗ DRILL HOLE SET IN CONCRETE
- IRON PIN FOUND
- IRON PIN SET, 5/8" DIA. ROD WITH PLASTIC CAP STAMPED "STEVENS 7052"

NEW SPLIT  
RICHLAND COUNTY  
TAX MAP OFFICE

MLB 2-7-08  
INITIAL DATE

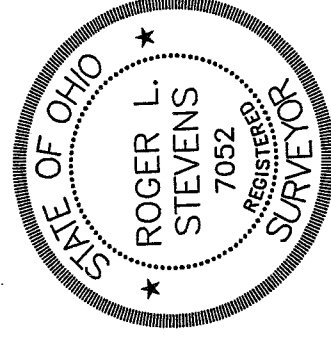

*Roger L. Stevens*  
Roger L. Stevens, P.S. #7052

Distances shown hereon are expressed in feet and decimal parts thereof, bearings are to an assumed meridian and are used to express angles only.

CERTIFICATION: I hereby certify that the foregoing survey was prepared from actual field measurements, in accordance with Chapter 4733-37, Ohio Administration Code.

**SURVEYOR'S DESCRIPTION FOR  
MT. SINIA UNITED METHODIST CHURCH**

**0.218 ACRE**

Situated in the Village of Butler, County of Richland, State of Ohio, being all of Lot 4 and part of Lot 5 of the consecutively number lots in said Village and being more particularly described as follows:

**Beginning** at drill hole set in concrete in the northeasterly corner of said Lot 4, also being in the intersection of the southerly right of way line of Morgan Street and the westerly right of way line of Main Street;

Thence with the following **FOUR** courses:

- 1) **S 19° 39' 46" E, 72.00 feet** along the easterly line of said Lots 4 and 5 also being along said westerly right of way line of Main Street to a point;
- 2) **S 70° 21' 11" W, 132.00 feet** to a drill hole set in concrete in the westerly line of said Lot 5, said drill hole also being in the easterly line of an Alley and passing through an iron pin set at 0.80 feet;
- 3) **N 19° 39' 46" W, 72.00 feet** along the westerly line of said Lots 5 and 4 also being along said easterly right of way line of said Alley to a drill hole set in concrete in the northwesterly corner of said Lot 4, said drill hole also being in said southerly right of way line of Morgan Street;
- 4) **N 70° 21' 11" E, 132.00 feet** along said southerly right of way line of Morgan Street to the **place of beginning** and containing **0.218 acre**, more or less, of which **0.182 acre** is in Lot 4 and **0.036 acre** is in Lot 5 and subject to all legal highways and easements of record.

Bearings are to an assumed meridian and are used to express angles only.

All iron pins set are 5/8" diameter reinforcing rod with plastic cap stamped "STEVENS 7052".

According to a survey made in August 2007 by Roger L. Stevens, Ohio Registered Surveyor No. 7052.

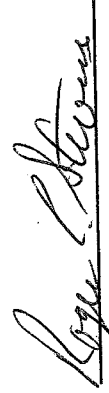
  
 Roger L. Stevens  
 Registered Surveyor No. 7052  
 SM1544A20

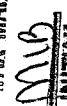
NEW SPLIT  
 RICHLAND COUNTY  
 TAX MAP OFFICE  
 2-7-08  
 INITIAL DATE

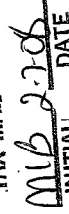
NEW SURVEY  
 OF EXISTING PARCEL  
 RICHLAND COUNTY  
 TAX MAP OFFICE  
 2-2-08  
 INITIAL DATE

**0.146 ACRE**

Situated in the Village of Butler, County of Richland, State of Ohio, being part of Lot 5 of the consecutively number lots in said Village and being more particularly described as follows:

**Beginning** at an iron pin set in the southwesterly corner of said Lot 5, said iron pin also being in the easterly line of an Alley;

Thence with the following **FOUR** courses:

- 1) **N 19° 39' 46" W, 48.00 feet** along the westerly line of said Lot 5 also being along said easterly right of way line of said Alley to a drill hole set in concrete;
- 2) **N 70° 21' 11" E, 132.00 feet** to a point being in the easterly line of said Lot 5, said point also being in the westerly right of way line of Main Street and passing through an iron pin set at 131.20 feet;
- 3) **S 19° 39' 46" E, 48.00 feet** along the easterly line of said Lot 5 also being along said westerly right of way line of Main Street to a point being the southeasterly corner of said Lot 5;
- 4) **S 70° 21' 11" W, 132.00 feet** along the southerly line of said Lot 5 to the **place of beginning**, passing through an iron pin set at 0.20 feet and containing **0.146 acre**, more or less, and subject to all legal highways and easements of record.

Bearings are to an assumed meridian and are used to express angles only.

All iron pins set are 5/8" diameter reinforcing rod with plastic cap stamped "STEVENS 7052".

According to a survey made in August 2007 by Roger L. Stevens, Ohio Registered Surveyor No. 7052.

  
Roger L. Stevens  
Registered Surveyor No. 7052  
SM1544A20

NEW SURVEY  
OF EXISTING PARCELS  
RICHLAND COUNTY  
TAX MAP OFFICE  
MLC 2-7-08  
INITIAL DATE