

**SURVEY FOR
ROBERT E. HOLSTEIN**

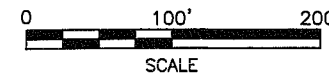
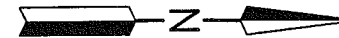

NEW SURVEY
OF EXISTING PARCEL
RICHLAND COUNTY
TAX MAP OFFICE

LEGEND

- IRON PIN FOUND
- RAILROAD SPIKE FOUND
- IRON PIN SET, 5/8" DIA. ROD WITH PLASTIC CAP STAMPED "STEVENS 7052"

MB 2/6/08
INITIAL DATE

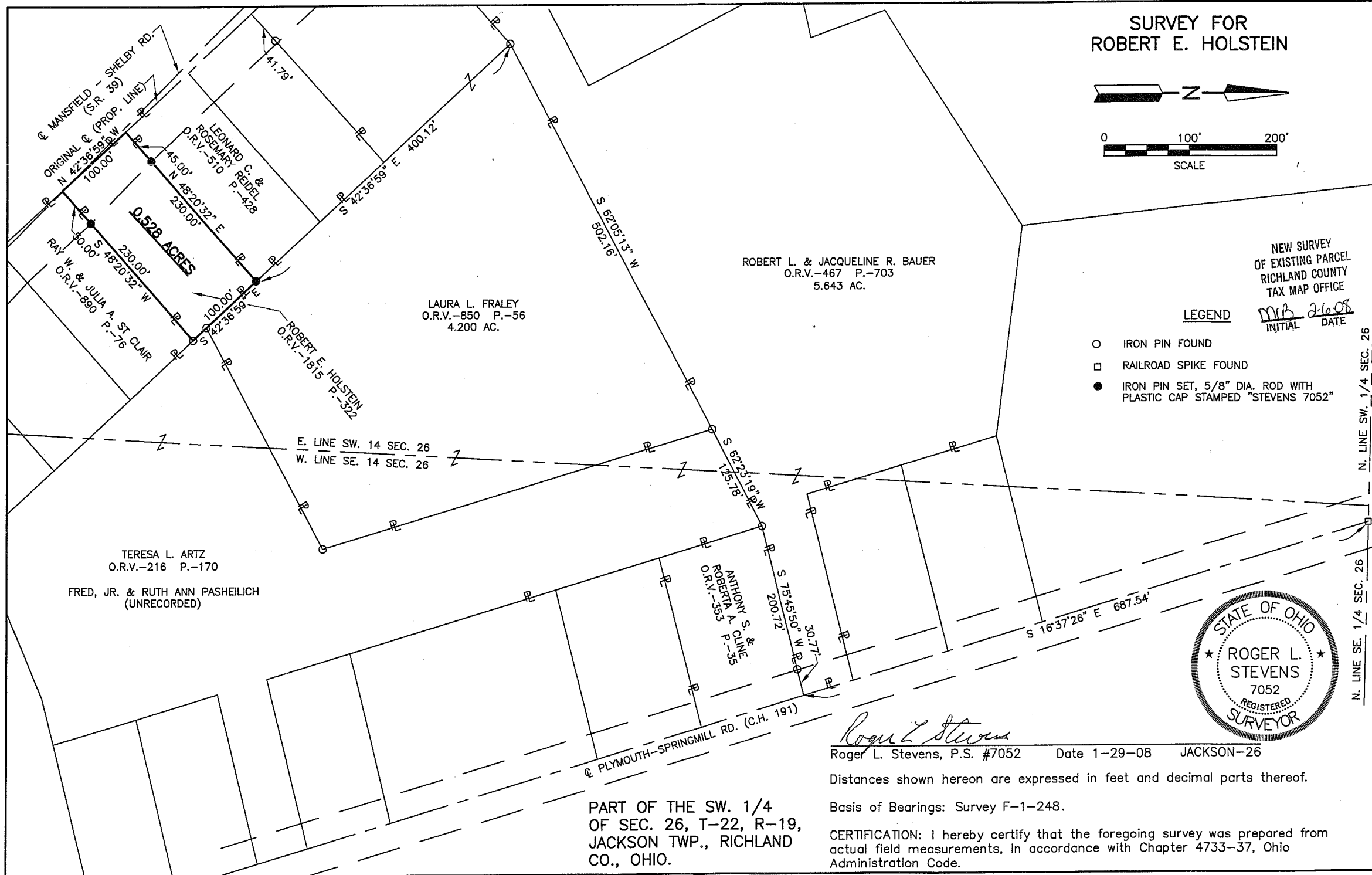

N. LINE SW. 1/4 SEC. 26
N. LINE SE. 1/4 SEC. 26

TERESA L. ARTZ
O.R.V.-216 P.-170
FRED, JR. & RUTH ANN PASHEILICH
(UNRECORDED)

LAURA L. FRALEY
O.R.V.-850 P.-56
4.200 AC.

ROBERT L. & JACQUELINE R. BAUER
O.R.V.-467 P.-703
5.643 AC.

ANTHONY S. &
ROBERTA A. CLINE
O.R.V.-353 P.-35

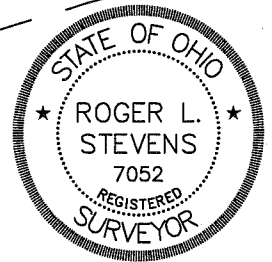

Roger L. Stevens
Roger L. Stevens, P.S. #7052 Date 1-29-08 JACKSON-26

Distances shown hereon are expressed in feet and decimal parts thereof.

Basis of Bearings: Survey F-1-248.

CERTIFICATION: I hereby certify that the foregoing survey was prepared from actual field measurements, in accordance with Chapter 4733-37, Ohio Administration Code.

PART OF THE SW. 1/4
OF SEC. 26, T-22, R-19,
JACKSON TWP., RICHLAND
CO., OHIO.

**SURVEYOR'S DESCRIPTION FOR
ROBERT E. HOLSTEIN**

0.528 Acres

Situated in the Township of Jackson, County of Richland, State of Ohio and being part of the Southwest Quarter of Section 26, Township 22, Range 19 and being more particularly described as follows:

Commencing at a railroad spike found in the intersection of the centerline of Plymouth-Springmill Road (C.H. 191) and the north line of the Southeast Quarter of Section 26;

Thence S 16° 37' 26" E, 687.54 feet along said centerline of Plymouth-Springmill Road to a point being the southeasterly corner of a 5.643 acre parcel of land conveyed to Robert L. and Jacqueline R. Bauer by official records volume 467, page 703, said point also being the northeasterly corner of a parcel of land conveyed to Anthony S. and Roberta A. Cline by official records volume 353, page 35;

Thence S 75° 45' 50" W, 200.72 feet along the southerly line of said land of Robert L. and Jacqueline R. Bauer also being along the northerly line of said land of Anthony S. and Roberta A. Cline to an iron pin found in the northwesterly corner of said land of Anthony S. and Roberta A. Cline and passing through an iron pin found at 30.77 feet;

Thence S 62° 23' 19" W, 125.78 feet and continuing along said southerly line of said land of Robert L. and Jacqueline R. Bauer to an iron pin found in the northeasterly corner of a 4.200 acre parcel of land conveyed to Laura L. Fraley by official records volume 850, page 56;

Thence S 62° 05' 13" W, 502.16 feet and continuing along said southerly line of said land of Robert L. and Jacqueline R. Bauer also being along the northerly line of said land of Laura L. Fraley to an iron pin found in the northwesterly corner of said land of Laura L. Fraley;

Thence S 42° 36' 59" E, 400.12 feet along the westerly line of said land of Laura L. Fraley to an iron pin set in the southeasterly corner of a parcel of land conveyed to Leonard C. and Rosemary Reidel by official records volume 510, page 428, said iron pin being the **true place of beginning**;

Thence with the following **FOUR** courses:

- 1) **S 42° 36' 59" E, 100.00 feet** and continuing along said westerly line of said land of Laura L. Fraley and along a westerly line of a parcel of land conveyed to Teresa L. Artz by official records volume 216, page 170 to an iron pin found in the northeasterly corner of a parcel of land conveyed to Ray W. and Julia A. St Clair by official records volume 890, page 76;
- 2) **S 48° 20' 32" W, 230.00 feet** along a northerly line of said land of Ray W. and Julia A. St Clair to a point being the northwesterly corner of said land, said point also being in the original centerline of Mansfield-Shelby Road (S.R. 39) and passing through an iron pin set at 180.00 feet;
- 3) **N 42° 36' 59" W, 100.00 feet** along said original centerline of Mansfield-Shelby Road to a point being the southwesterly line of said land of Leonard C. and Rosemary Reidel;
- 4) **N 48° 20' 32" E, 230.00 feet** along the southerly line of said land of Leonard C. and Rosemary Reidel to the **true place of beginning**, passing through an iron pin set at 45.00 feet and containing **0.528 acre**, more or less, and subject to all legal highways and easements of record.

Basis of Bearings: Survey F-1-248.

All iron pins set are 5/8" diameter reinforcing rod with plastic cap stamped "STEVENS 7052".

According to a survey made in January 2008 by Roger L. Stevens, Ohio Registered Surveyor No. 7052.



Roger L. Stevens
 Roger L. Stevens
 Registered Surveyor No. 7052
 JACKSON-26

NEW SURVEY
 OF EXISTING PARCEL
 RICHLAND COUNTY
 TAX MAP OFFICE
 INITIAL RLS DATE 2-1-08