

PLAT OF PROPERTY SURVEY FOR
ESTATE OF DAVID A. ERNSBERGER
 LOTS 485 AND 586, LINCOLN HEIGHTS NO. 2
 PLAT VOLUME 12, PAGE 20
 MADISON TOWNSHIP, RICHLAND COUNTY, OHIO

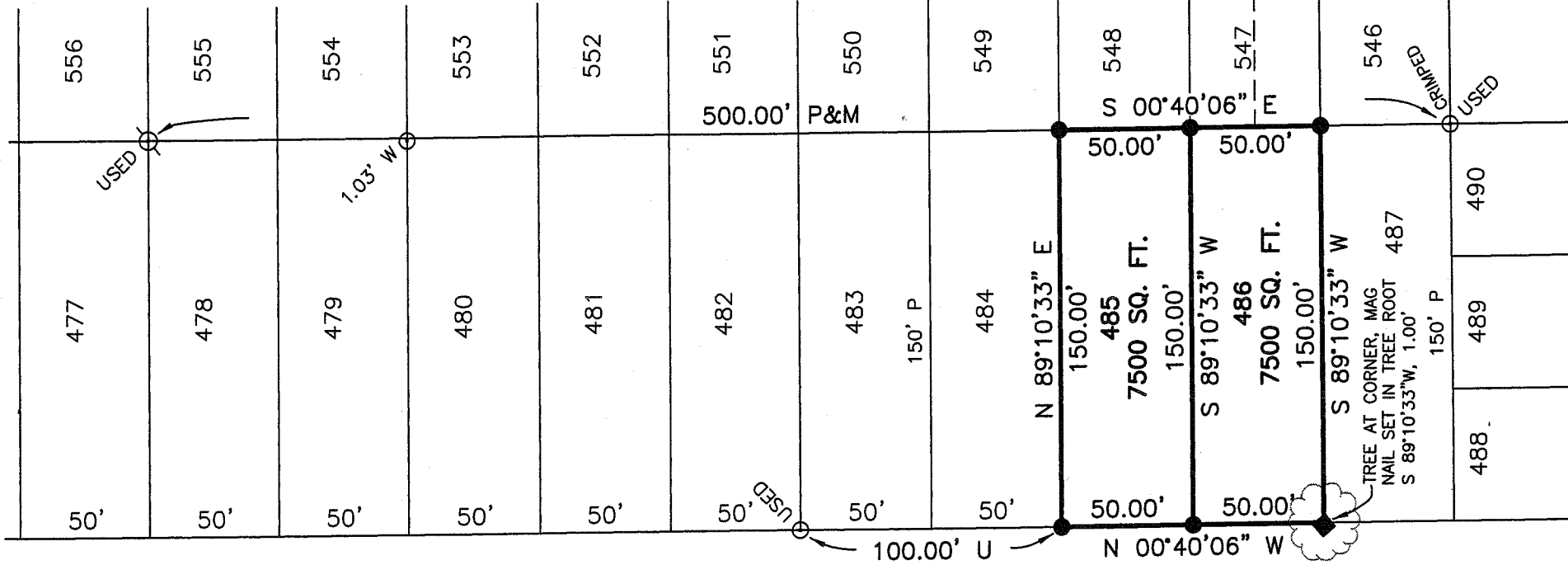

INDIANA AVENUE - 60' R/W

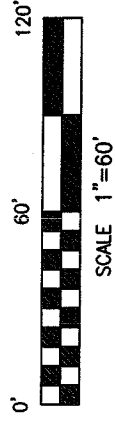

BASIS OF BEARINGS
 BEARINGS ARE BASED ON AN ASSUMED MERIDIAN
 AND ARE USED TO EXPRESS ANGLES ONLY.

REFERENCES
 TAX MAP
 PLAT VOLUME 12, PAGE 20

NEW SURVEY
 OF EXISTING PARCEL
 RICHLAND COUNTY
 TAX MAP OFFICE

MEB 2-6-08
 INITIAL DATE
 Drawing
 ONLY

CERTIFICATION: I HEREBY CERTIFY THAT THE
 FOREGOING SURVEY WAS PREPARED FROM ACTUAL
 FIELD MEASUREMENTS IN ACCORDANCE WITH CHAPTER
 4733-37, OHIO ADMINISTRATIVE CODE.

PREPARED BY
WEIGLER LAND SURVEYING, LTD

GARY E. WEIGLER
 OHIO REGISTERED SURVEYOR NO. 7747
 DATE: JANUARY 31, 2008
 FILE NO. 08002

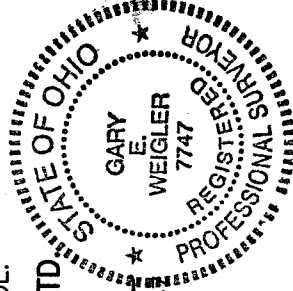

LEGEND

- 5/8" DIA. x 30" LONG REBAR SET WITH PLASTIC CAP STAMPED "WEIGLER 7747"
- ◆ 2" MAG NAIL SET
- ⊗ IRON PIN FOUND
- ⊙ IRON PIPE FOUND
- P=PLAT, M=MEASURED, U=USED