

PLAT OF PROPERTY SURVEY FOR
RANSON L., JR AND CAROL JEAN BREWER

LOT NUMBER 3904
 PLAT VOLUME 5, PAGE 8

CITY OF MANSFIELD, RICHLAND COUNTY, OHIO

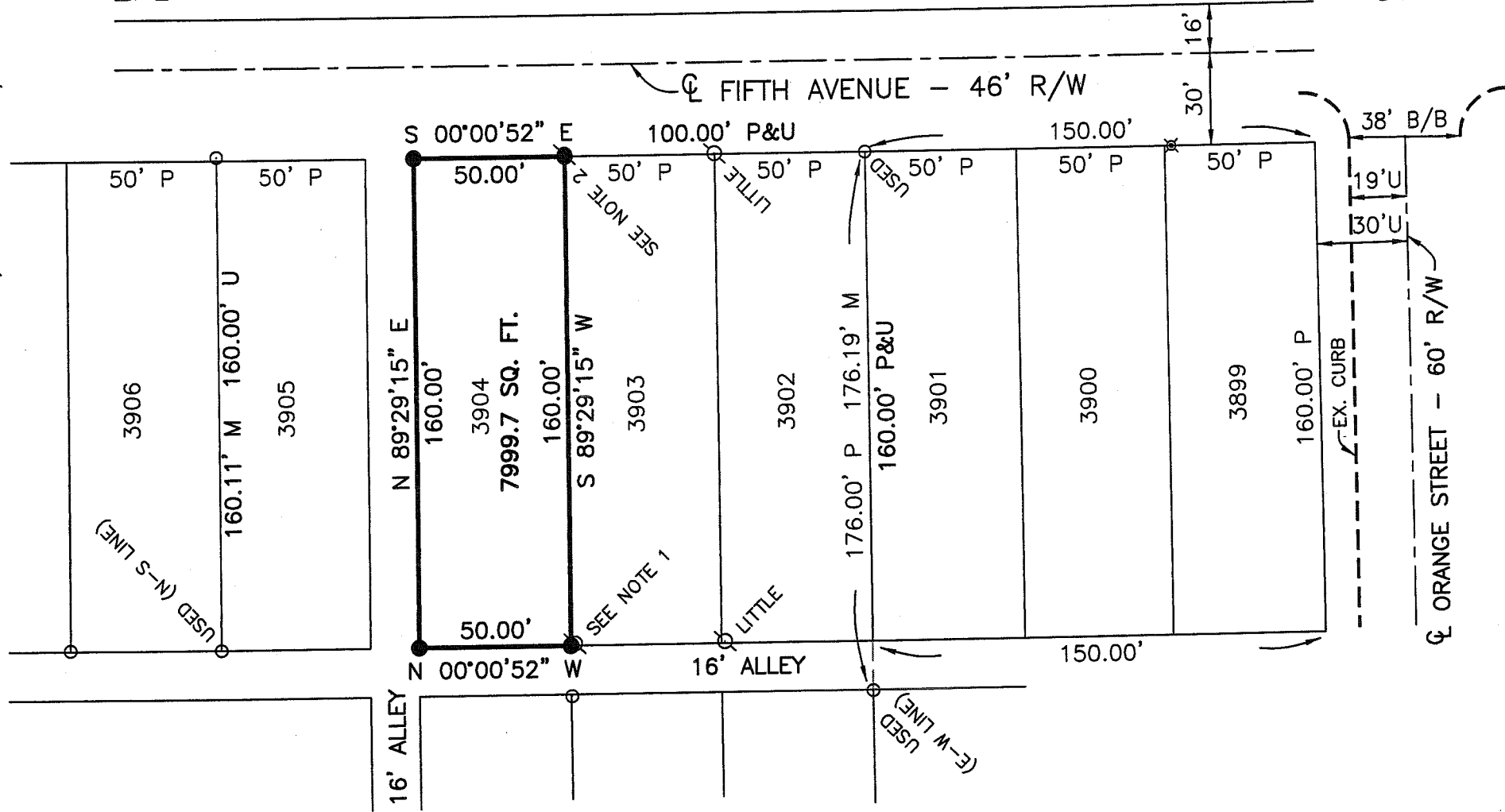

REFERENCES
 TAX MAP
 PLAT VOLUME 5, PAGE 8

NOTE 1. ROBERT M. LITTLE
 SURVEY MARKER FOUND SOUTH
 29°46'53" EAST, 1.44'.

NOTE 2. ROBERT M. LITTLE
 SURVEY MARKER FOUND SOUTH
 83°09'29" EAST, 0.61'.

NOTE 3. DISCUSSED MY OPINION
 WITH MR. LITTLE AND BASED ON
 OUR DISCUSSION HE WILL
 REVISE HIS SURVEY OF LOT
 3903.

BASIS OF BEARINGS
 BEARINGS ARE BASED ON AN
 ASSUMED MERIDIAN AND ARE
 USED TO EXPRESS ANGLES
 ONLY.



NEW SURVEY
 OF EXISTING PARCEL
 RICHLAND COUNTY
 TAX MAP OFFICE

Mb 2-4-08
 INITIAL DATE
Drawing!

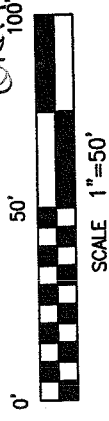

LEGEND

- 5/8" DIA. x 30" LONG REBAR SET WITH PLASTIC CAP STAMPED "WEIGLER 7747"
- IRON PIN FOUND
- IRON PIPE FOUND
- ⊗ STEEL FENCE POST FOUND
- P=PLAT, U=USED, M=MEASURED

CERTIFICATION: I HEREBY CERTIFY THAT THE
 FOREGOING SURVEY WAS PREPARED FROM ACTUAL
 FIELD MEASUREMENTS IN ACCORDANCE WITH CHAPTER
 4733-37, OHIO ADMINISTRATIVE CODE.

PREPARED BY
WEIGLER LAND SURVEYING LTD.

GARY E. WEIGLER
 OHIO REGISTERED SURVEYOR NO. 7747
 DATE: JULY 18, 2006
 FILE NO. 06028

