

PLAT OF SURVEY FOR ROBERT HARRIS

LEGEND:

- ▲ - P.K. NAIL FOUND
- △ - P.K. NAIL SET 2" MAG.
- - RAILROAD SPIKE FOUND
- - RAILROAD SPIKE SET
- - FENCE POST FOUND
- - IRON PIN FOUND
- - IRON PIN SET - CAPPED
- - BLUNK 6320 "

SECTION ~~~~~ LOT # 20552, 20553, 20732, 20733 & 20734
 TOWNSHIP ~~~~~ MANSFIELD VDL. 11 PG. 5
 RANGE ~~~~~ CITY / VILLAGE
 QUARTER ~~~~~ TOWNSHIP
 COUNTY, OHIO

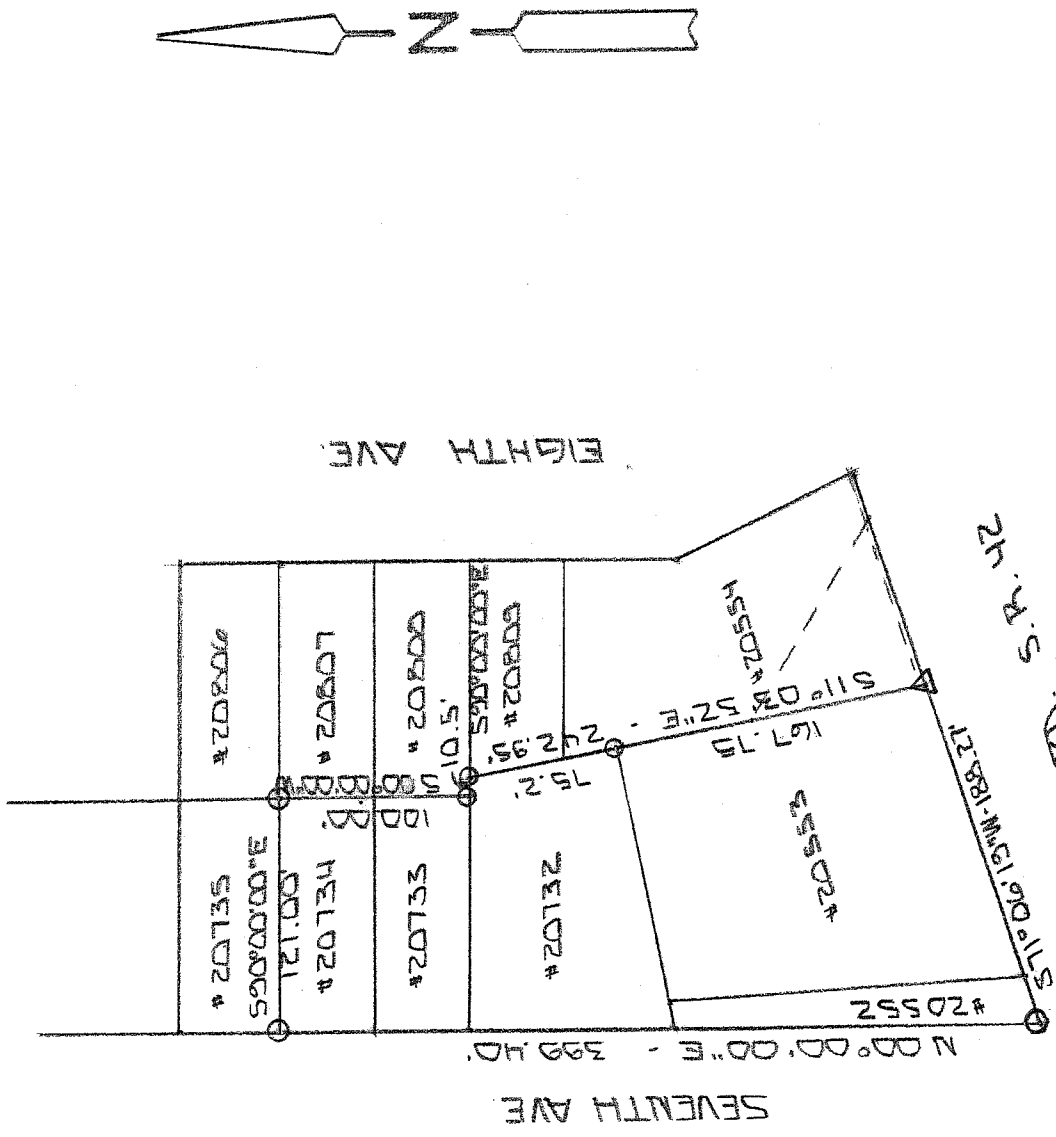

*20552	-	3784.25216
*20553	-	25187.9611
*20732	-	12769.2926
*20733	-	6050.0000
*20734	-	6050.0000
TOTAL		54442.0923 SA.FT.

NEW SURVEY
 OF EXISTING PARCEL
 RICHLAND COUNTY
 TAX MAP OFFICE
 MLH 2-1-08
 INITIAL DATE

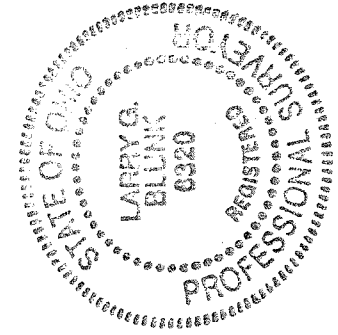

BASIS OF BEARINGS: SURVED BY D.C. SEILER 2-10-01

I HEREBY CERTIFY THAT THE ABOVE PLAT AND THE FIELD SURVEY IT REPRESENTS ARE TRUE TO THE BEST OF MY KNOWLEDGE

Larry G. Blunk
 LARRY G. BLUNK
 PROFESSIONAL SURVEYOR # 6320

JAN 23 2008
 DATE

**DESCRIPTION
FOR
ROBERT HARRIS**

Located in the City of Mansfield, County of Richland, State of Ohio and being Lot Numbers 20552, 20732, 20733 and 20734 as recorded in Volume 11, Page 5 of the Richland County Plat Records and more particularly described as follows:

Beginning at an iron pin set in the Southwest Corner of Lot Number 20552.

Thence N 00 degrees 00' 00" E along the west line of Lot Numbers 20552, 20732, 20733 and 20734 a distance of 399.40 feet to an iron pin set in the Northwest Corner of Lot Number 20734.

Thence S 90 degrees 00' 00" E along the north line of Lot Number 20734 a distance of 121.00 feet to an iron pin set in the Northeast Corner of Lot Number 20734.

Thence S 00 degrees 00' 00" W along the east line of Lot Numbers 20734 and 20733 a distance of 100.00 feet to an iron pin set in the Southeast Corner of Lot Number 20733.

Thence S 90 degrees 00' 00" E a distance of 10.50 feet to an iron pin set in the Northeast Corner of Lot Number 20732.

Thence S 11 degrees 03' 52" E along the east line of Lot Numbers 20732 and 20553 passing thru an iron pin set in the Southeast Corner of Lot Number 20732 a total distance of 242.95 feet to a 2" mag nail set in the Southeast Corner of Lot Number 20553.

Thence S 71 degrees 06' 19" W along the south line of Lot Numbers 20553 and 20552 a distance of 188.27 feet to the place of beginning and containing 54442.0923 square feet in all of which 6050.0000 square feet are in each of Lot Numbers 20733 and 20734, 12769.2926 square feet are in Lot Number 20732, 3784.8386 square feet are in Lot Number 20552 and 25787.9611 square feet are in Lot Number 20553 but subject to all legal highways also all easements of record.

Basis of Bearings: Survey by D.C. Seiler, 8-10-01.

Larry G. Blunk, P.S. 6320
January 23, 2008

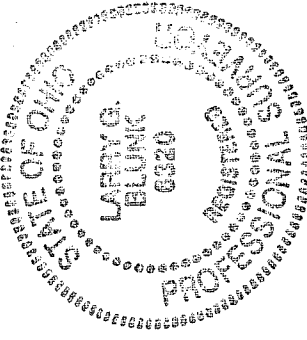

NEW SURVEY
OF EXISTING PARCEL
RICHLAND COUNTY
TAX MAP OFFICE

MLB
INITIAL

2-1-08
DATE