

PLAT OF SURVEY FOR *Andrew Rex*

SECTION --- LOT # 740, 741, 1100, Pt. Vac. Alley
 TOWNSHIP --- Monstield CITY / VILLAGE
 RANGE --- --- TOWNSHIP
 QUARTER --- Richland COUNTY, OHIO

LEGEND:

- ▲ -- P.K. NAIL FOUND
- △ -- P.K. NAIL SET 2" MAG.
- -- RAILROAD SPIKE FOUND
- -- RAILROAD SPIKE SET
- -- FENCE POST FOUND
- -- IRON PIN FOUND
- -- IRON PIN SET - CAPPED
- -- BLUNK 6320 "

Drill Hole Fd.

N

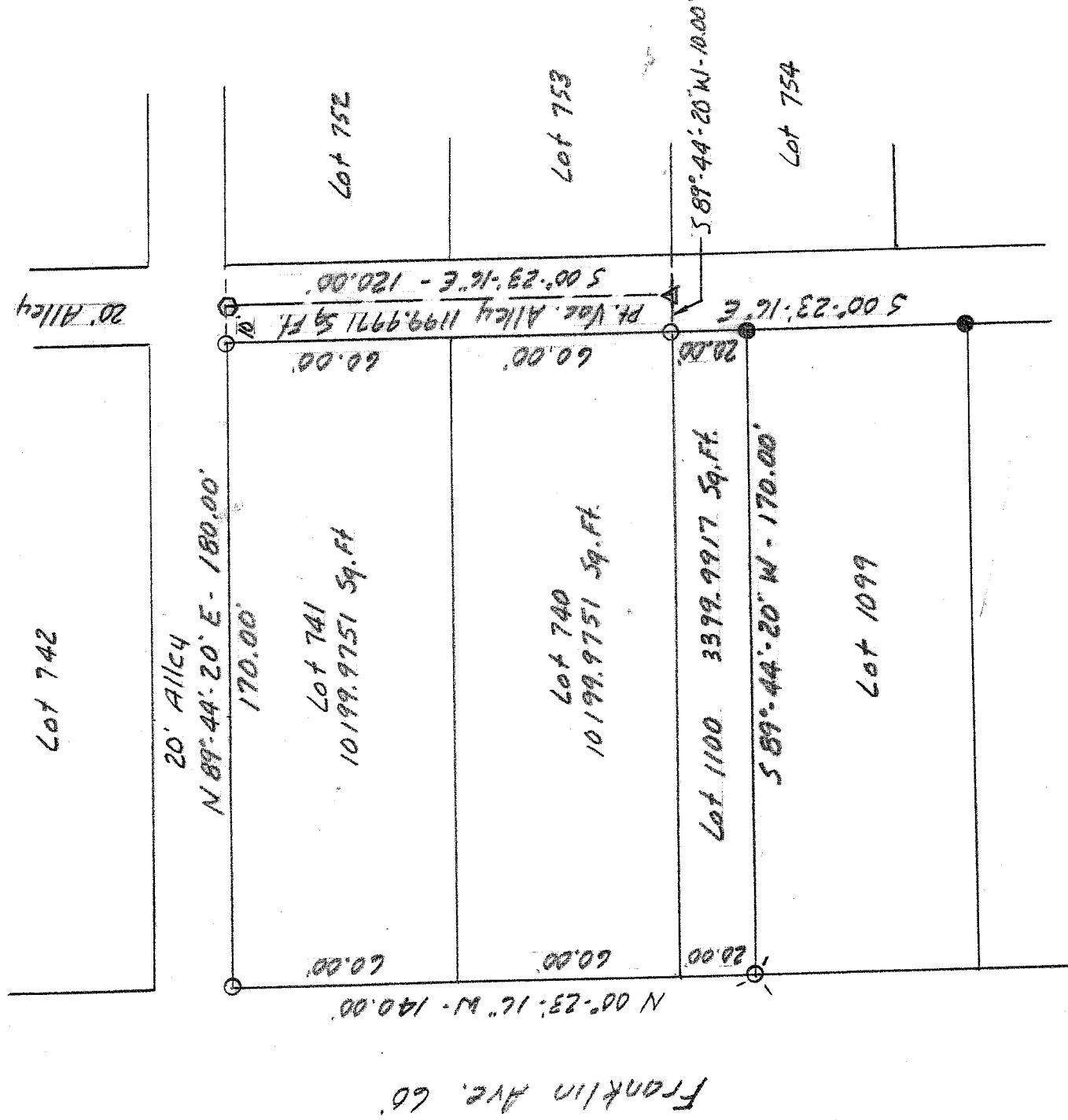

NEW SURVEY
 OF EXISTING PARCEL
 RICHLAND COUNTY
 TAX MAP OFFICE

LLB INITIAL 1-21-08 DATE



SCALE 1" = 40'

BASIS OF BEARINGS: *Survey by D.C. Seiler, 12-18-95*



I HEREBY CERTIFY THAT THE ABOVE PLAT AND THE FIELD SURVEY IT REPRESENTS ARE TRUE TO THE BEST OF MY KNOWLEDGE

Larry G. Blunk
 LARRY G. BLUNK
 PROFESSIONAL SURVEYOR # 6320

1-22-08 DATE

**DESCRIPTION
FOR
ANDREW REX**

Located in the City of Mansfield, County of Richland, State of Ohio and being Lot Numbers 740, 741 and 1100 and a part of a vacated alley and more particularly described as follows:

Beginning at a drill hole found in the Southwest Corner of Lot Number 1100.

Thence N 00 degrees 23' 16" W along the west line of Lot Numbers 1100, 740 and 741 a distance of 140.00 feet to an iron pin set.

Thence N 89 degrees 44' 20" E along the north line of Lot Number 741 passing thru an iron pin set at 170.00 feet a total distance of 180.00 feet to a railroad spike set in the centerline of a vacated alley.

Thence S 00 degrees 23' 16" E along the centerline of a vacated alley a distance of 120.00 feet to a 2" mag nail set.

Thence S 89 degrees 44' 20" W a distance of 10.00 feet to an iron pin set in the Northeast Corner of Lot Number 1100.

Thence S 00 degrees 23' 16" E along the east line of Lot Number 1100 a distance of 20.00 feet to an iron pin found in the Southeast Corner of Lot Number 1100.

Thence S 89 degrees 44' 20" W along the south line of Lot Number 1100 a distance of 170.00 feet to the place of beginning and containing 24999.9390 square feet in all of which 10199.9751 square feet are in each of Lot Numbers 740 and 741, 3399.9917 square feet are in Lot Number 1100 and 1199.9971 square feet are in a part of a vacated alley but subject to all legal highways also all easements of record.

Basis of Bearings: Survey by D.C. Seiler, 12-18-95.

Larry G. Bluhk, P.S. 6320
January 22, 2008

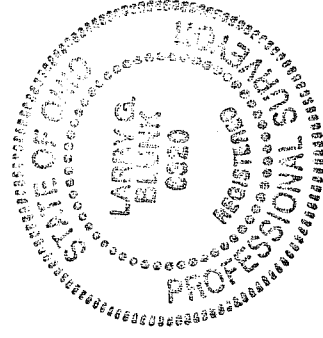

NEW SURVEY
OF EXISTING PARCEL
RICHLAND COUNTY,
TAX MAP OFFICE

MLB 1/31/08
INITIAL DATE