

PLAT OF SURVEY FOR MARGIE PETERSON

LEGEND:

- ▲ - P.K. NAIL FOUND
- △ - P.K. NAIL SET
- - RAILROAD SPIKE FOUND
- - RAILROAD SPIKE SET
- - FENCE POST FOUND
- - IRON PIN FOUND
- - IRON PIN SET - CAPPED
- - BLUNK 6320 "

SECTION LOT # PT. LOT # 9642 VOL. 57.27
 TOWNSHIP MANFIELD CITY / VILLAGE
 RANGE TOWNSHIP
 QUARTER RICHLAND COUNTY, OHIO

LINDEN RD. UNITED PRESS/STERRAN CH.

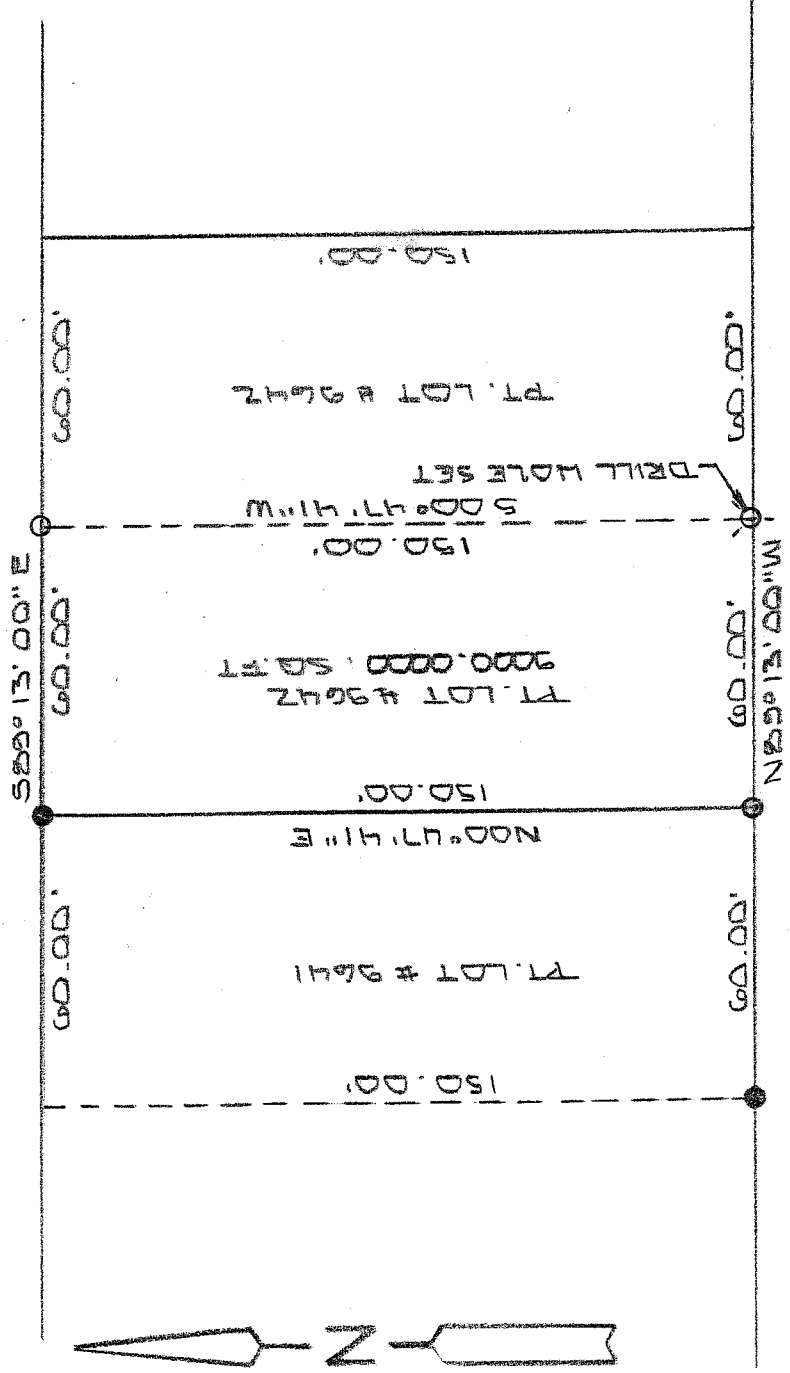

MALMEE AVE. 50' F/W

NEW SURVEY
 OF EXISTING PARCEL
 RICHLAND COUNTY
 TAX MAP OFFICE

mb INITIAL 1-30-08 DATE

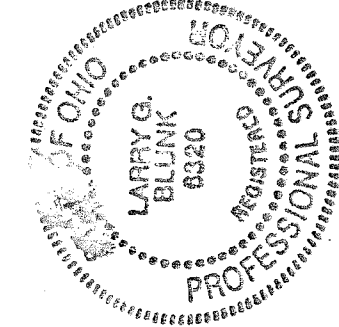

40' SCALE 1" = 40'

BASIS OF BEARINGS: SURVEY TSS G.E. WIEGLER 1-08-04

I HEREBY CERTIFY THAT THE ABOVE PLAT AND THE FIELD SURVEY IT REPRESENTS ARE TRUE TO THE BEST OF MY KNOWLEDGE

Larry G. Blunk
 LARRY G. BLUNK
 PROFESSIONAL SURVEYOR # 6320

JAN. 28 2008
 DATE

**DESCRIPTION
FOR
MARGIE PETERSON**

Located in the City of Mansfield, County of Richland, State of Ohio and being a part of Lot Number 9642 as recorded in Volume 9, Page 27 of the Richland County Plat Records and more particularly described as follows:

Beginning at an iron pin found in the Southwest Corner of Lot Number 9642.

Thence N 00 degrees 47' 41" E along the west line of Lot Number 9642 a distance of 150.00 feet to an iron pin found in the Northwest Corner of Lot Number 9642.

Thence S 89 degrees 13' 00" E along the north line of Lot Number 9642 a distance of 60.00 feet to an iron pin set.

Thence S 00 degrees 47' 41" W a distance of 150.00 feet to a drill hole set on the south line of Lot Number 9642.

Thence N 89 degrees 13' 00" W along the south line of Lot Number 9642 a distance of 60.00 feet to the place of beginning and containing 9000.0000 square feet but subject to all legal highways also all easements of record.

Basis of Bearings: Survey by G.E. Weigler, 1-08-04.

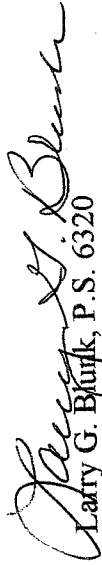
Larry G. Blunk, P.S. 6320

January 28, 2008

NEW SURVEY
OF EXISTING PARCEL
RICHLAND COUNTY
TAX MAP OFFICE
MLP 1-30-08
INITIAL DATE

