

AVRCA

Bearings are based on an assumed meridian and are intended to be used for angular determination only.

● iron pin, found

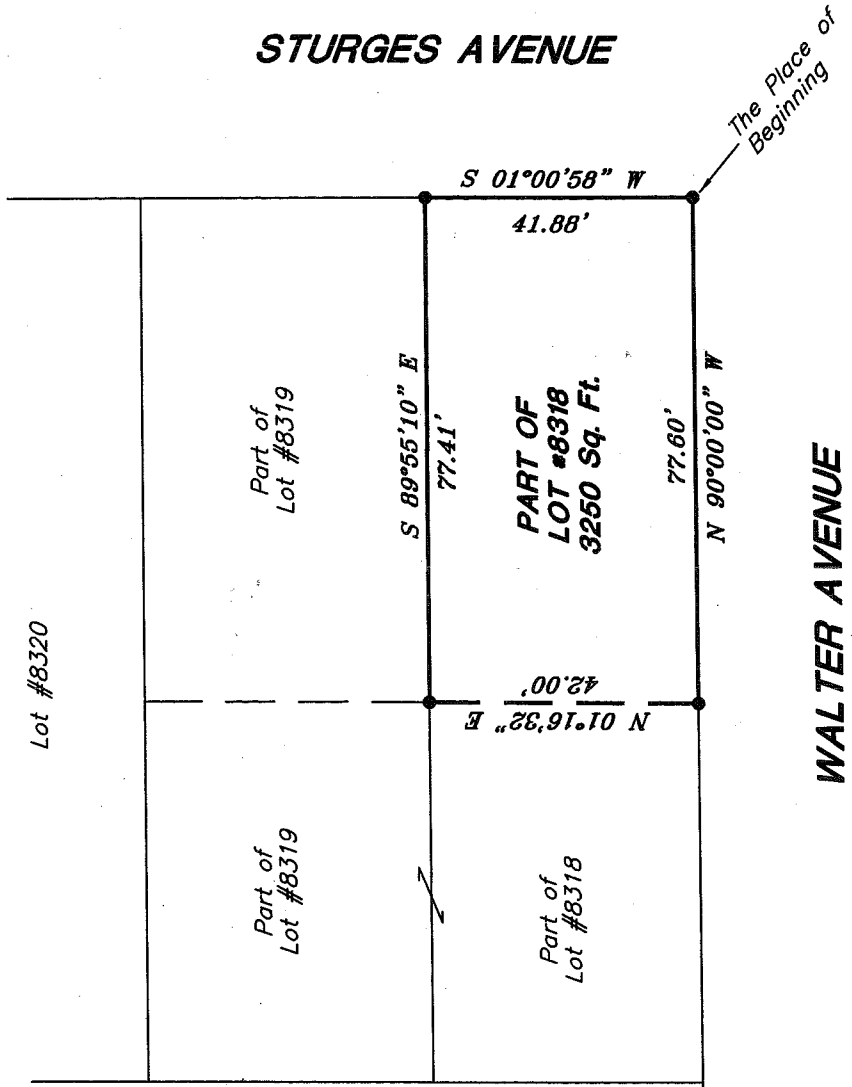

The Place of Beginning

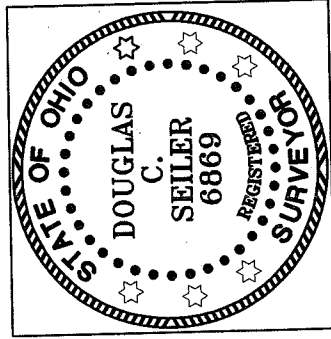

NEW SURVEY
OF EXISTING PARCEL
RICHLAND COUNTY
TAX MAP OFFICE

MLB 1-29-08
INITIAL DATE

Douglas C. Seiler

SURVEY BY: DOUGLAS C. SEILER PS #6869
for SEILER & CRAIG SURVEYING INC.
52-172 NORTH MAIN STREET
MANSFIELD, OHIO 44902
(419) 525-3644
FAX (419) 525-3696

SURVEY PLAT FOR

BILL BAKER

PART OF LOT #8318
CITY OF MANSFIELD
OHIO

Date: Jan. 24, 2008

Scale: 1" = 30'

324strgsr.asc/.dwg

2-74

SEILER & CRAIG SURVEYING, INC.

Douglas C. Seiler, PS & Chad F. Craig, PS
52 1/2 North Main Street
Mansfield, Ohio 44902
419-525-3644 Fax 419-525-3696
www.seilerandcraig.com

SURVEY DESCRIPTION

PART OF LOT #8318
CITY OF MANSFIELD, OHIO

Situated in the City of Mansfield, County of Richland, State of Ohio and being a part of Lot #8318 of the consecutively numbered lots in said city, and being more particularly described as follows:

Beginning for the same at an iron pin found and accepted as marking the southeast corner of said lot; Thence, North 90 degrees 00 minutes 00 seconds West with the south line of said lot, a distance of 77.60 feet to an iron pin found;

Thence, North 01 degreee 16 minutes 32 seconds East a distance of 42.00 feet to an iron pin found;

Thence, South 89 degrees 55 minutes 10 seconds East a distance of 77.41 feet to an iron pin found and accepted as marking the northeast corner of said lot;

Thence, South 01 degree 00 minutes 58 seconds West with the east line of said lot, a distance of 41.88 feet to the place of beginning, containing 3250 square feet, according to survey by Douglas C. Seiler, Professional Surveyor #6869, on January 23, 2008.

Iron pins set are 5/8" rods with caps stamped "SEILER AND CRAIG INC.".

Bearings are based on an assumed meridian and are intended to be used for angular determination only.

NEW SURVEY
OF EXISTING PARCEL
RICHLAND COUNTY,
TAX MAP OFFICE

MLB 129-08
INITIAL DATE

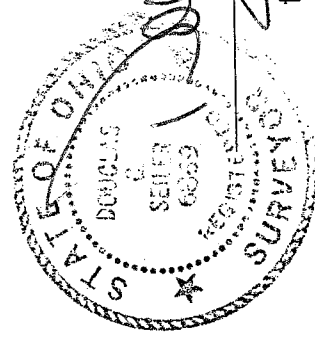

Douglas C. Seiler PS #6869
for Seiler & Craig Surveying, Inc.