

PLAT OF BOUNDARY SURVEY

VILLAGE OF SHILOH

PART OF INLOT 15

VILLAGE OF SHILOH, RICHLAND COUNTY, OHIO

BEARINGS ARE BASED ON SURVEY VOL. 0-77

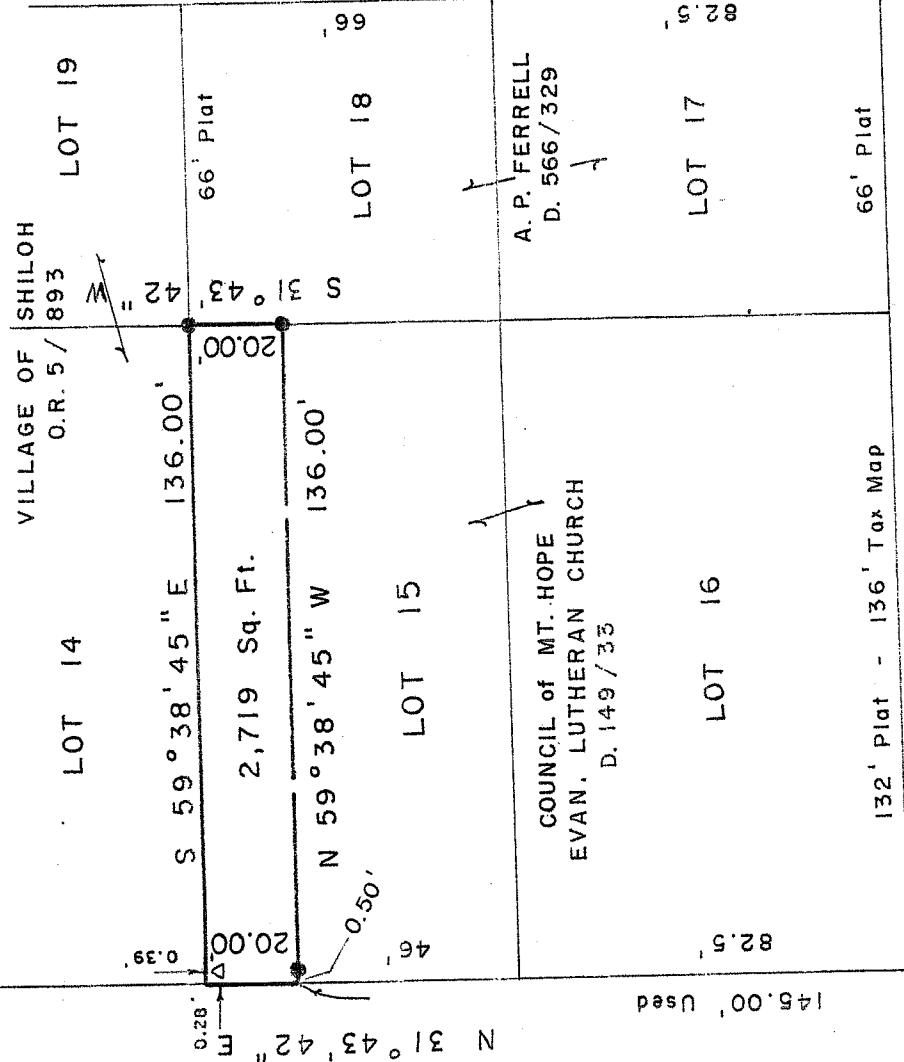

CHURCH ST. - 50'

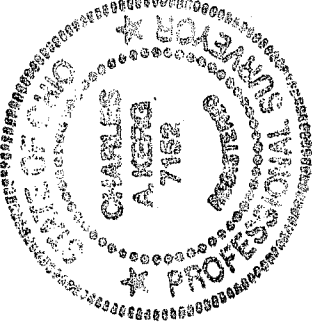
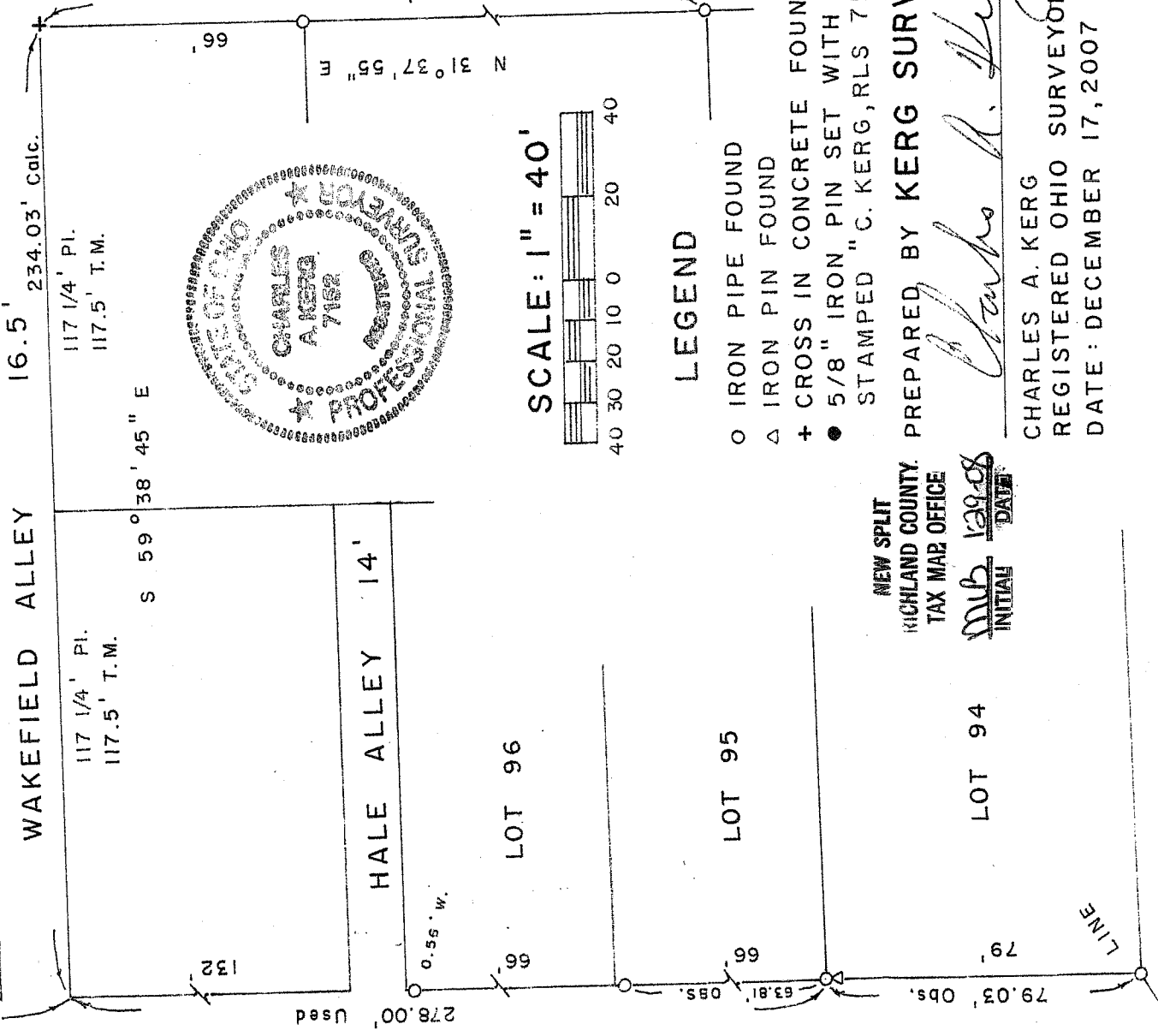

NEW SPLIT
RICHLAND COUNTY
TAX MAP OFFICE

INITIAL DATE

mb 12/17/07

PREPARED BY KERG SURVEYING

Charles A. Kerg

CHARLES A. KERG
REGISTERED OHIO SURVEYOR 7152
DATE: DECEMBER 17, 2007

CHARLES A. KERG
REGISTERED LAND SURVEYOR NO. 7152

86-D West Main Street
Shelby, Ohio 44875
Phone: (419) 612-3800

DESCRIPTION
VILLAGE OF SHILOH
PART OF INLOT 15
VILLAGE OF SHILOH, RICHLAND COUNTY, OHIO

DESCRIPTION: Being a part of Inlot Fifteen (15) of the consecutively numbered inlots in the Village of Shiloh, Richland County, Ohio, and being more particularly described as follows:

The real point of beginning of the parcel herein described being an iron pin found (0.39 foot south- 0.28 foot east) on the east right-of-way line of Church Street (50 feet in width) at the northwest corner of Inlot 15 (Council of Mt. Hope Evangelical Lutheran Church per Deed Volume 149, Page 33);

- 1) thence S 59 degrees 38' 45" E a distance of 136.00 feet to an iron pin set at the northeast corner of said inlot;
- 2) thence S 31 degrees 43' 42" W a distance of 20.00 feet along the easterly line of Lot 15 to an iron pin set;
- 3) thence N 59 degrees 38' 45" W a distance of 136.00 feet to a point on the east line of Church Street (westerly line of said lot), passing for reference on line an iron pin set easterly at 0.50 foot;
- 4) thence N 31 degrees 43' 42" E a distance of 20.00 feet along said right-of-way line to the real point of beginning of the parcel herein described

and containing 2,719 square feet, more or less, but subject to all legal easements and public rights-of-way now on record. All iron pins set are 5/8" in diameter with caps stamped "C.KERG, RLS 7152". Bearings are based on Survey Volume O, Page 77. The grantees, heirs, and assigns do hereby covenant and agree that the parcel of land described in this instrument, or any portion thereof, does not constitute a principal building site under applicable zoning.

CERTIFICATION: I hereby certify that a boundary survey was made of the above property and that actual markers were found or set as indicated.

Prepared by
KERG SURVEYING

NEW SPLIT
RICHLAND COUNTY
TAX MAP OFFICE

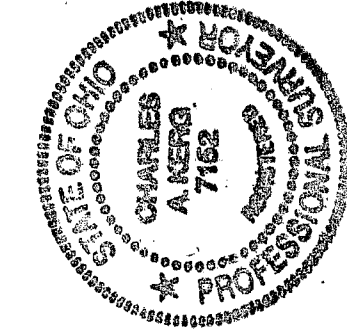

MLB 12-17-08
INITIAL DATE

Charles A. Kerg
Charles A. Kerg
Registered Ohio Surveyor No. 7152
Date: December 17, 2007