

# SURVEY PLAT

Lot #1157 - City of Shelby  
Richland County, Ohio

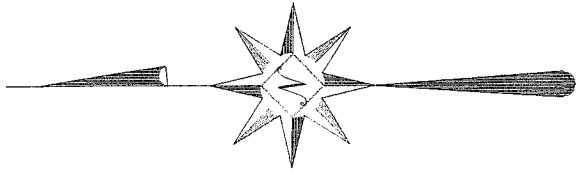

Scale : 1" = 40'

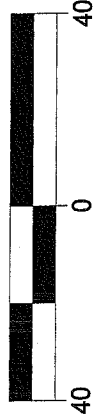

Bearings are based on Survey X-96.

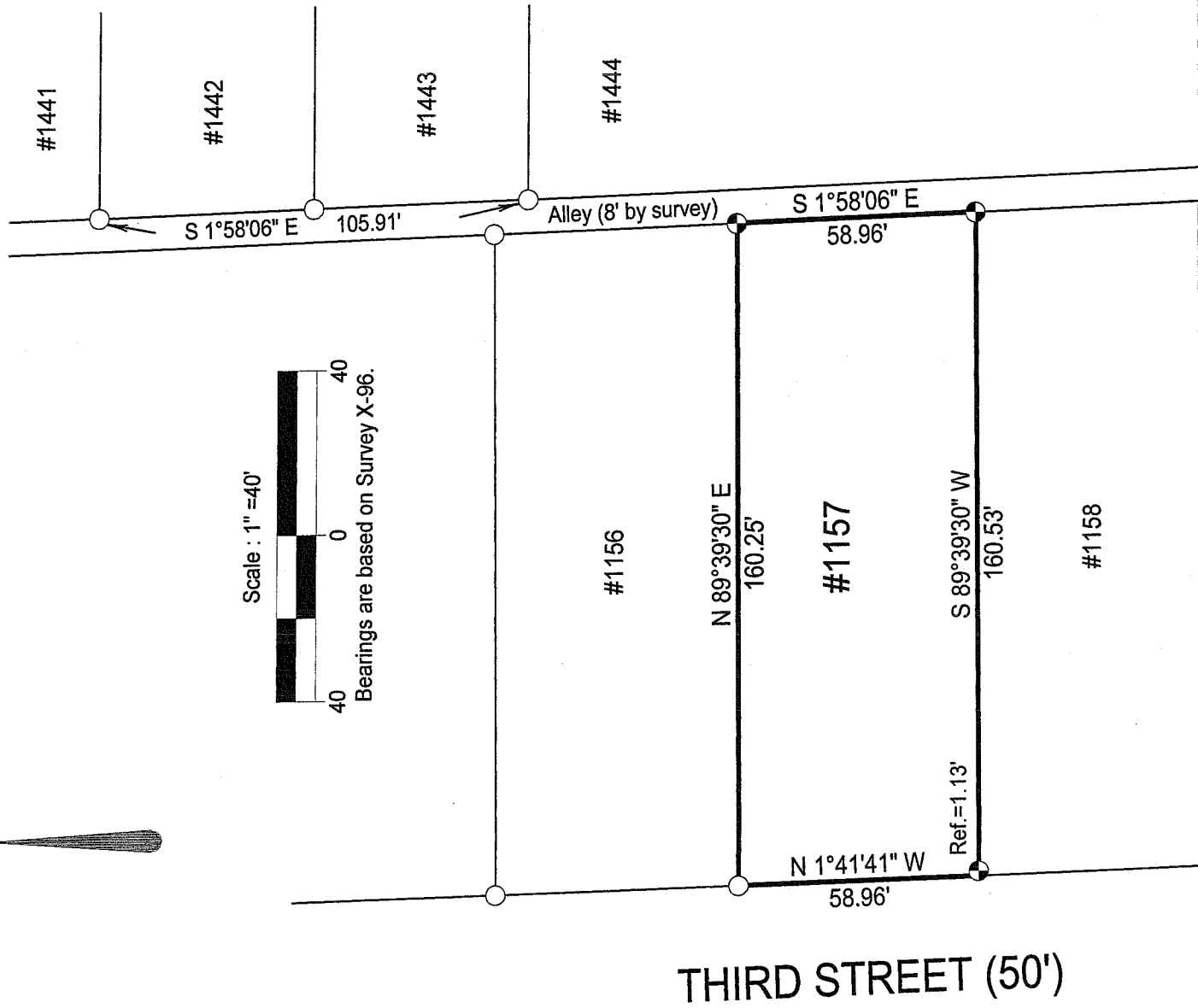

WHITNEY AVENUE (60')

THIRD STREET (50')

## LEGEND

- Iron pin set with cap stamped "CLANCY 7178"
  - Iron pin found
- NEW SURVEY  
OF EXISTING PARCEL  
RICHLAND COUNTY  
TAX MAP OFFICE

MLC 1-17-08  
INITIAL DATE  
Drawing Only!

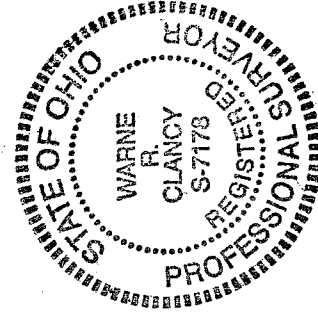

*Warne R. Clancy*  
Warne R. Clancy P.S. #7478

DATE: 1/16/08

JOB NO.: W010708R