

Survey for Phil & Toni Fletcher  
 219 E. Kochheiser Rd.  
 Mansfield OH  
 Pt. of SW 1/4 of Sec.27  
 Twn. 20 Rng. 18  
 Washington Twp, Richland Co., OH

*Robert M. Little*  
 Robert M. Little  
 Reg. Surveyor # OH 5524  
 Jan 4, 2008

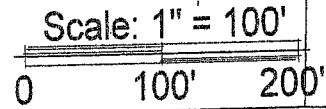

- ⊙ = Iron Pin, found
- △ = P.K. nail, found
- ▲ = Mag nail, set

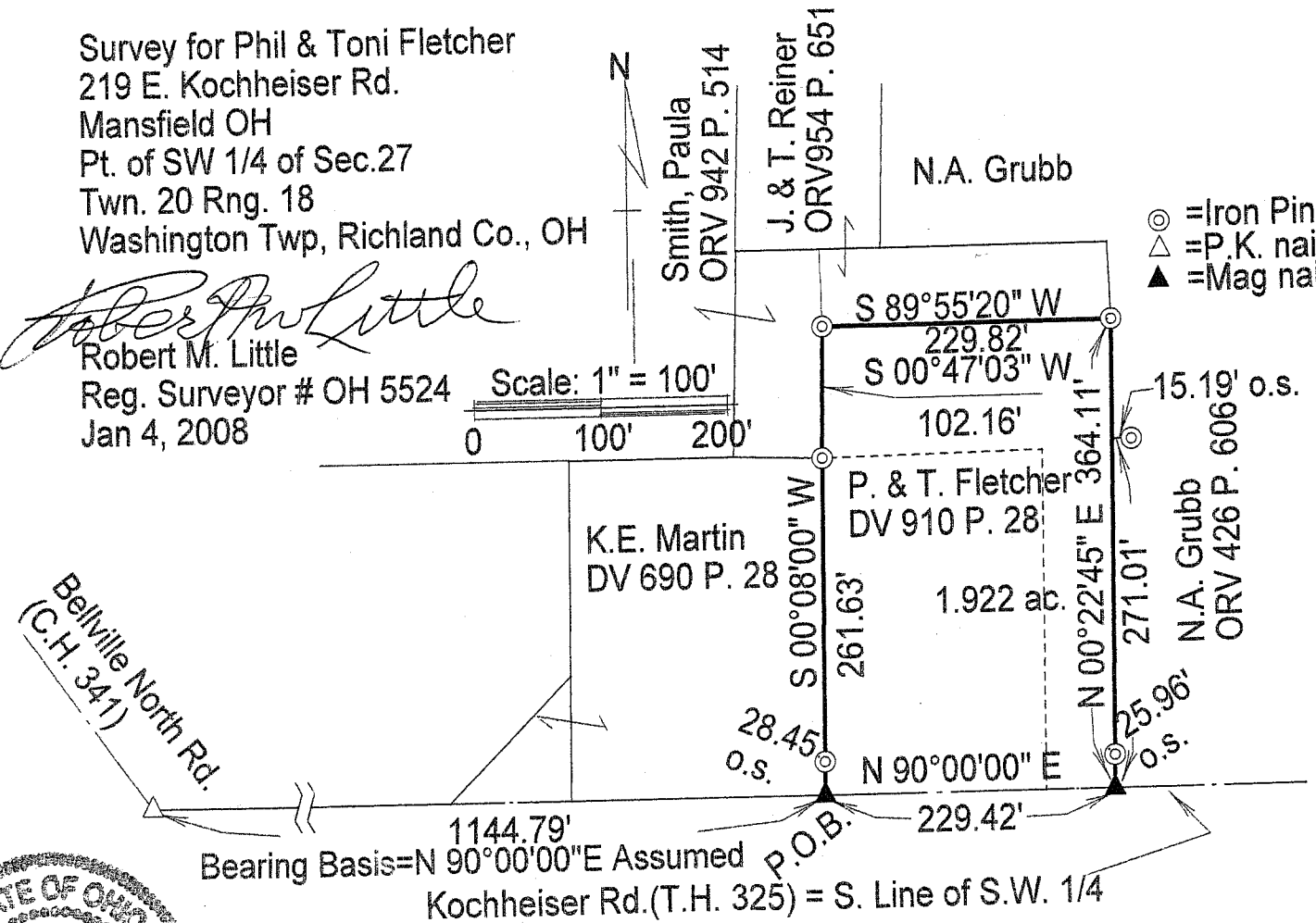

NEW SURVEY  
 OF EXISTING PARCEL  
 RICHLAND COUNTY  
 TAX MAP OFFICE  
MLB 1-15-08  
 INITIAL DATE

**Robert M. Little**

Surveyor and Engineer

67 Redwood Rd., Mansfield, OH 44907

Phone and Fax 419-756-5056

SURVEY for PHIL & TONI FLETCHER  
Part of SW ¼ Sec 27 Washington Twp.  
Twp. 21, Rng. 18

Being part of the southwest quarter of Section 27, Township 20, Range 18, Washington Township, Richland County, State of Ohio, and being further described as follows:

Commencing at a P.K. nail, found, in the south line of said southwest quarter, at the intersection of centerlines of Kochheiser Road (T.H. 325) and Bellville North Road (C.H. 341);

thence South 90°00'00"East, with the centerline of Kochheiser Rd. and the south line of said quarter, a distance of 1144.79' to a Mag nail, set, being the POINT OF BEGINNING, referenced by an iron pin, found, N00°08'00"E a distance of 28.45' from said Mag nail;

thence continuing South90°00'00"East, with the centerline of Kochheiser Rd. and the south line of said quarter, a distance of 229.42' to a Mag nail, set, referenced by an iron pin, found, N00°22'45"E a distance of 25.96' from said Mag nail;

thence North00°22'45"East, a distance of 364.11' to an iron pin, found, passing at 25.96' the aforementioned iron pin, found, and at 271.01' another iron pin, found, offset 15.19' easterly of said line, said line being a west line of lands conveyed to N.A. Grubb in Official Record Volume 426 Page 606;

thence South89°55'20"West, a distance of 229.82', to an iron pin, found, said line being a south line of lands conveyed to J. & T. Reiner in Official Record Volume 954 Page 651;

thence South00°47'03"West, a distance of 102.16' to an iron pin, found, said course being an east line of lands conveyed to Smith, Paula, in Official Record Volume 942 Page 514;

thence South00°08'00"West, a distance of 261.63' to the point of beginning, passing an aforementioned iron pin, found, 28.45' northerly of said point of beginning, at said bearing; said course being an east line of lands conveyed to K. E. Martin, in Deed Volume 690 Page 28;

Containing 1.922 Acres, more or less.

Bearing Basis: South line of Quarter, called South 90°00'00"East.

*Robert M. Little*

Robert M. Little  
Reg. Prof. Surveyor # 5524  
May 30, 2007

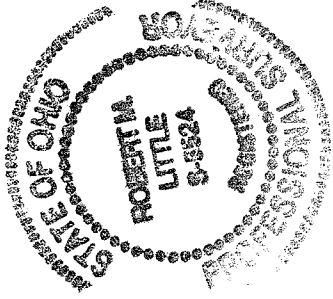

NEW SURVEY  
OF EXISTING PARCEL  
RICHLAND COUNTY,  
TAX MAP OFFICE

MLB 1-15-08  
INITIAL DATE

101