

NORTH

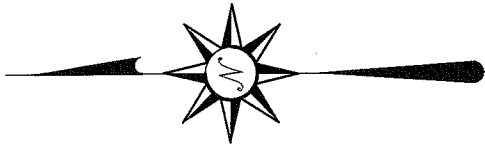

The NW corner of the SE quarter of Section 2

MOCK ROAD

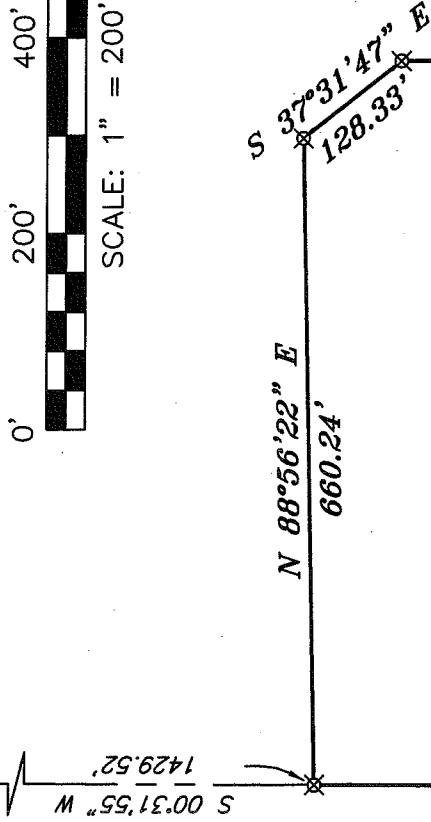

The west line of the SE quarter of Section 2

BEARINGS ARE BASED ON AN ASSUMED MERIDIAN AND ARE INTENDED TO BE USED FOR ANGULAR DETERMINATION ONLY

SURVEYED FOR TRANSFER OHL-TO-KLEER

20.00 ACRES

K & D. KLEER
ORV. 1058 PG. 589

R. OHL
ORV 1537, P. 95

THE PLACE OF BEGINNING

N 89°52'57" W
739.12'

The SW corner of the SE quarter of Section 2

The south line of the SE Quarter of Section 2

LEGEND

- IRON PIN FOUND
- ⊕ MAG NAIL SPIKE SET
- ▲ RAILROAD SPIKE FOUND
- ⊗ 5/8" IRON PIN SET WITH CAP STAMPED "SEILER AND CRAIG, INC."

NEW SPLIT
RICHLAND COUNTY
TAX MAP OFFICE

INITIAL DATE
DCK 1-10-08

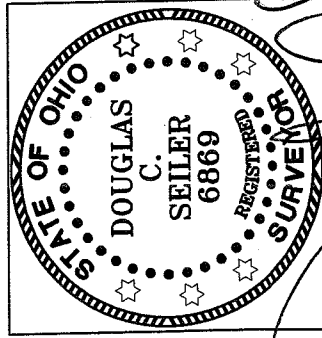

Douglas C. Seiler 1/10/08

SURVEY BY: DOUGLAS C. SEILER PS. #6869
FOR SEILER & CRAIG SURVEYING INC.
52-1/2 NORTH MAIN STREET
MANSFIELD, OHIO 44902
(419) 525-3644
FAX (419) 525-3696

SURVEY PLAT FOR
KLEER

PART SE QTR. SECTION 2, T-19, R-19
PERRY TOWNSHIP
RICHLAND COUNTY, OHIO

DATE: JANUARY 9, 2008 SCALE: 1"=200'

KLEER07B

SEILER & CRAIG SURVEYING, INC.

Douglas C. Seiler, PS & Chad F. Craig, PS
52 1/2 North Main Street
Mansfield, Ohio 44902
419-525-3644 Fax 419-525-3696
www.seilerandcraig.com

SURVEY DESCRIPTION

PART SE QUARTER SECTION 2
PERRY TOWNSHIP
RICHLAND COUNTY, OHIO

Situated in the Township of Perry, County of Richland, State of Ohio and being a part of the Southeast Quarter of Section 2, of Township 19 North, Range 19 West, and being more particularly described as follows:

Beginning for the same at an iron pin found and accepted as marking the southwest corner of said quarter; Thence, North 00 degrees 31 minutes 55 seconds East with the west line of said quarter, a distance of 1176.72 feet to an iron pin set;

Thence, North 88 degrees 56 minutes 22 seconds East a distance of 660.24 feet to an iron pin set;

Thence, South 37 degrees 31 minutes 47 seconds East a distance of 128.33 feet to an iron pin set;

Thence, South 00 degrees 31 minutes 55 seconds West a distance of 1088.68 feet to an iron pin set on the south line of said quarter;

Thence, North 89 degrees 52 minutes 57 seconds West with said south line, a distance of 739.12 feet to the place of beginning, containing 20.00 acres, according to survey by Douglas C. Seiler, Professional Surveyor #6869 for Seiler & Craig Surveying, Inc., on January 9, 2008.

The grantee, his heirs and assigns do hereby covenant and agree that the parcel of land described by this instrument will not be conveyed by said grantee, heirs, or assigns independently from a contiguous parcel of land with road frontage without the approval of the Richland County Regional Planning Commission.

Iron pins set are 5/8" rods with caps stamped "SEILER AND CRAIG INC."

Bearings are based on an assumed meridian and are intended to be used for angular determination only.

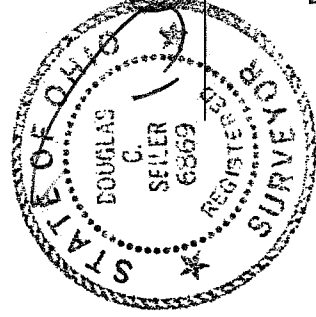

Douglas C. Seiler
Douglas C. Seiler PS #6869
for Seiler & Craig Surveying, Inc.

NEW SPLIT
RICHLAND COUNTY
TAX MAP OFFICE

MLC 1-10-08
INITIAL DATE