

SOUTHWEST QUARTER
SECTION 34 T-21 R-19
SPRINGFIELD TOWNSHIP
RICHLAND COUNTY, OHIO

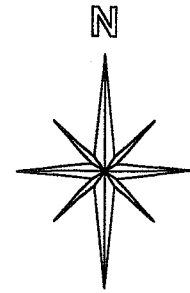

BASIS OF BEARINGS:
ASSUMED

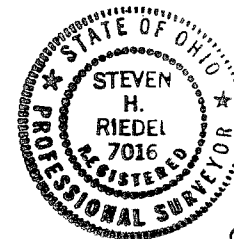
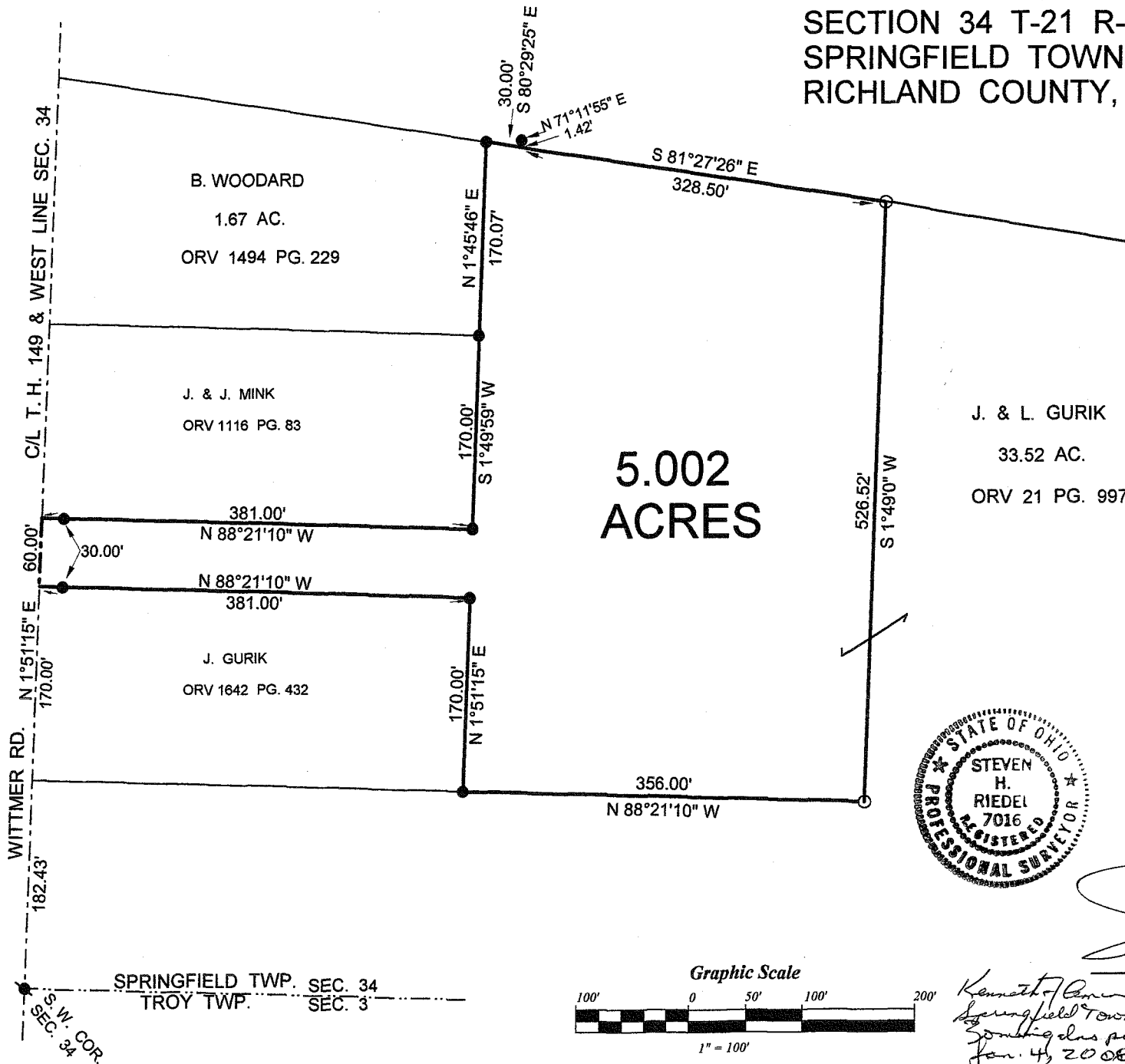

Signature of Steven H. Riedel

STEVEN H. RIEDEL
OHIO SURVEYOR 7016
MAY 11, 2007
RSP34SWA

NEW SPLIT
RICHLAND COUNTY
TAX MAP OFFICE
MLB 1-8-08
INITIAL DATE

*Kenneth J. ...
Springfield Township
Springfield, Ohio
Jan. 4, 2008*

2-6-08

June 02, 2007

Gurik Property (5.002 acres)
rsp34swb

Revised: December 20, 2007

Situated in the Township of Springfield, County of Richland, State of Ohio and being part of the Southwest quarter of Section 34, T-21, R-19, and being more fully described as follows:

Commencing at an existing railroad spike at the Southwest corner of Section 34;

thence running North 01 deg. 51 min. 15 sec. East along the centerline of Township Highway 149 (Wittmer Road, also the West line of Section 34) for 352.43 feet to the place of beginning (an existing iron pin being South 88 deg. 21 min. 10 sec. East and 30.00 feet from this point);

thence continuing North 01 deg. 51 min. 15 sec. East along said centerline for 60.00 feet;

thence turning and running South 88 deg. 21 min. 10 sec. East (passing an existing iron pin at 30.00 feet) for a total distance of 381.00 feet to an existing iron pin;

thence turning and running North 01 deg. 49 min. 59 sec. East for 170.00 feet to an existing iron pin;

thence turning and running North 01 deg. 45 min. 46 sec. East for 170.07 feet to an existing iron pin;

thence turning and running South 80 deg. 29 min. 25 sec. East for 30.00 feet (an existing iron pin being North 71 deg. 11 min. 55 sec. East and 1.42 feet from this point);

thence turning and running South 81 deg. 27 min. 26 sec. East for 328.50 feet to a 5/8 inch rebar set;

thence turning and running South 01 deg. 49 min. 00 sec. West for 526.52 feet to a 5/8 inch rebar set;

thence turning and running North 88 deg. 21 min. 10 sec. West for 356.00 feet to an existing iron pin;

thence turning and running North 01 deg. 51 min. 15 sec. East for 170.00 feet to an existing iron pin;

J. & L. Gurik continued (5.002 acres)

thence turning and running North 88 deg. 21 min. 10 sec. West (passing an existing iron pin at 351.00 feet) for a total distance of 381.00 feet to the place of beginning.

All 5/8 inch rebars set have a plastic cap stamped "PS 7016".

The above described parcel has a calculated area of 5.002 acres of land according to a survey made on May 11, 2007 by Steven H. Riedel, Ohio surveyor 7016.

Prior Deed: ORV 21 page 997

Basis of Bearings: Assumed

NEW SPLIT
RICHLAND COUNTY
TAX MAP OFFICE
MLB INITIAL 1-8-08 DATE