

NORTH

LEGEND

- iron pin found
- ⊗ 5/8" iron pin set with cap stamped "SEILER AND CRAIG, INC."

Bearings are based on an assumed meridian and are intended to be used for angular determination only.

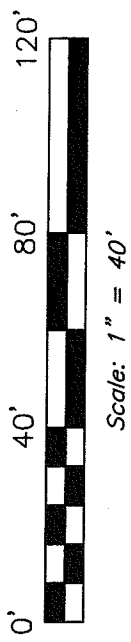
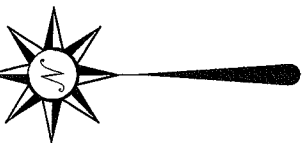

PARK DRIVE

ELMWOOD DRIVE

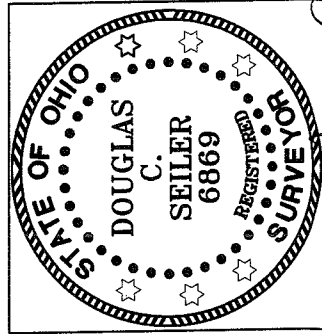
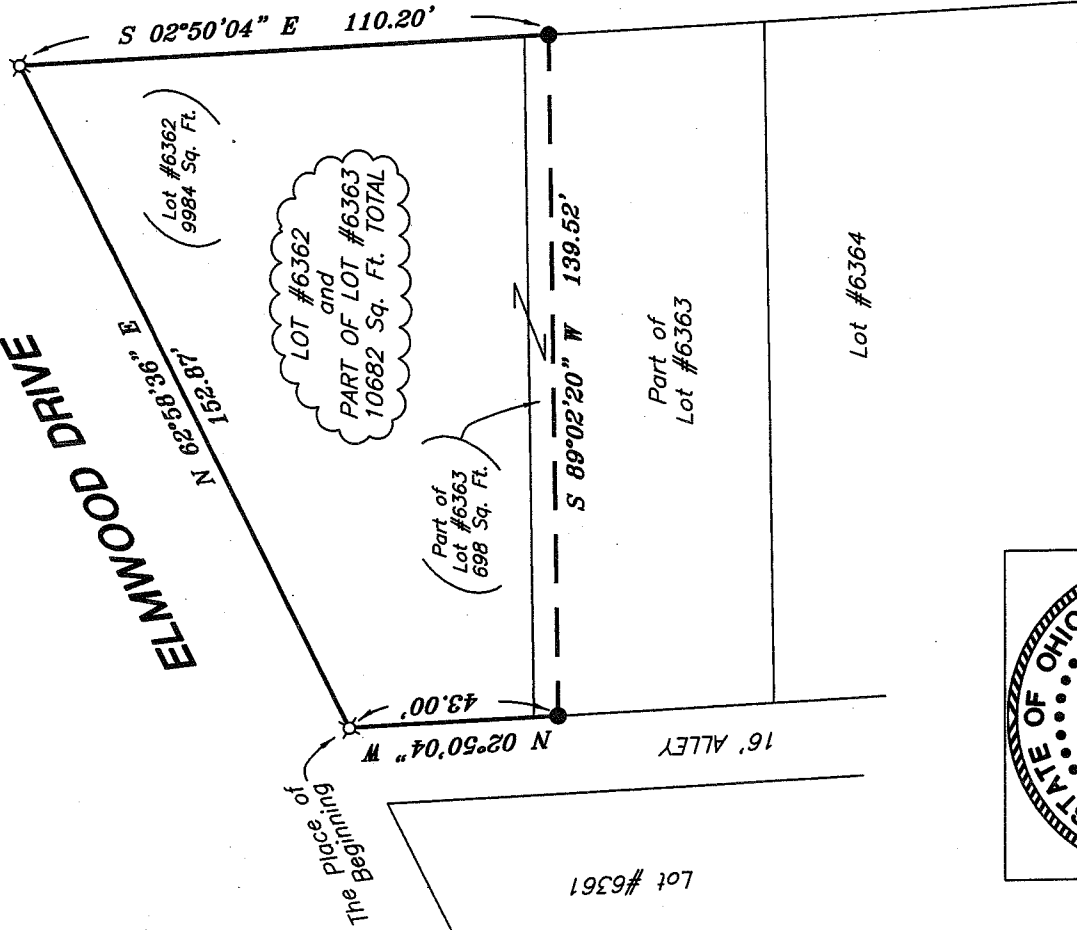

Douglas C. Seiler

SURVEY BY: DOUGLAS C. SEILER PS #6869
 for SEILER & CRAIG SURVEYING INC.
 52-172 NORTH MAIN STREET
 MANSFIELD, OHIO 44902
 (419) 525-3644
 FAX (419) 525-3696

NEW SURVEY
 OF EXISTING PARCEL
 RICHLAND COUNTY
 TAX MAP OFFICE

msb 12-08
 INITIAL DATE

SURVEY PLAT FOR
PAUL E. MCLAUGHLIN
LOT #6362 & PART OF LOT #6363
CITY OF MANSFIELD
OHIO
Date: December 28, 2007
Scale: 1" = 40'
243park.asc/.dwg

SEILER & CRAIG SURVEYING, INC.

Douglas C. Seiler, PS & Chad F. Craig, PS
52 1/2 North Main Street
Mansfield, Ohio 44902
419-525-3644 Fax 419-525-3696
www.seilerandcraig.com

SURVEY DESCRIPTION

LOT #6362 and PART OF LOT #6363
CITY OF MANSFIELD, OHIO

Situated in the City of Mansfield, County of Richland, State of Ohio and being known as Lot #6362 and a part of Lot #6363 of the consecutively numbered lots in said city, the entire tract being more particularly described as follows:

Beginning for the same at an iron pin set marking the northwest corner of said Lot #6362; Thence, North 62 degrees 58 minutes 36 seconds East with the northerly line of said lot, a distance of 152.87 feet to an iron pin set marking the northeast corner thereof;

Thence, South 02 degrees 50 minutes 04 seconds East with the east line of said lot, and the southerly prolongation thereof, a distance of 110.20 feet to an iron pin found;

Thence, South 89 degrees 02 minutes 20 seconds West a distance of 139.52 feet to an iron pin found on the west line of said Lot #6363;

Thence, North 02 degrees 50 minutes 04 seconds West with said west line and the northerly prolongation thereof, a distance of 43.00 feet to the pace of beginning, containing a total of 10682 square feet, of which 9984 square feet are located within said Lot #6362, and 698 square feet are located within part of said Lot #6363 according to survey by Douglas C. Seiler, Professional Surveyor #6869 for Seiler & Craig Surveying Inc., on December 28, 2007.

Iron pins set are 5/8" rods with caps stamped "SEILER AND CRAIG INC."

Bearings are based on an assumed meridian and are intended to be used for angular determination only.

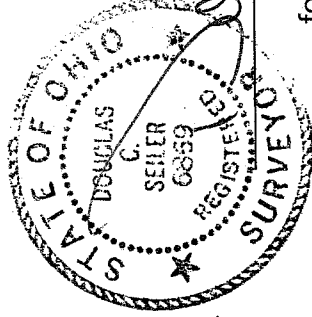

NEW SURVEY
OF EXISTING PARCEL
RICHLAND COUNTY
TAX MAP OFFICE

MS INITIAL
1-2-08 DATE

Douglas C. Seiler PS #6869
for Seiler & Craig Surveying, Inc.