

SOUTHEAST QUARTER  
SECTION 14 T-21 R-20  
SHARON TOWNSHIP  
RICHLAND-COUNTY, OHIO

BASIS OF BEARINGS:  
ASSUMED

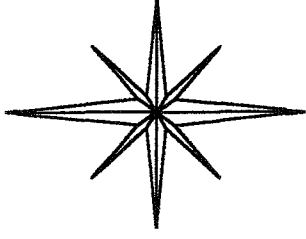

NORBERT P. & EDNA A. KELLER, TRUSTEE

ORV 1519 PG. 199

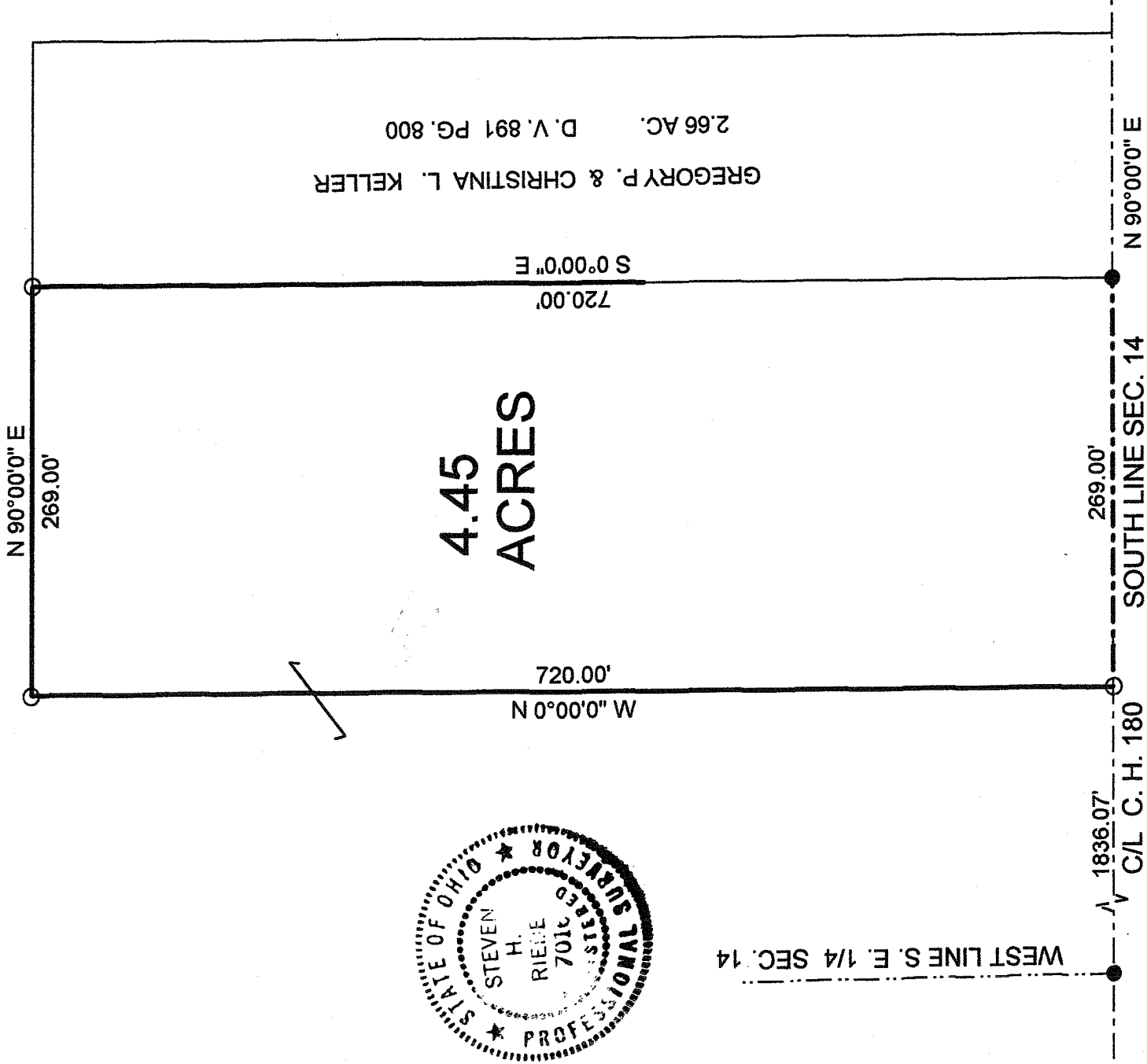

WEST LINE S. E. 1/4 SEC. 14

1836.07'

C/L C. H. 180

269.00'

SOUTH LINE SEC. 14

N 90°00'0" E

LEGEND:

- - 5/8 INCH REBAR W/CAP  
STAMPED "PS 7016" SET
- - EXISTING IRON PIN

NEW SPLIT  
RICHLAND COUNTY  
TAX MAP OFFICE  
MIB 12-28-07  
INITIAL DATE

*Steven H. Riedel*

Graphic Scale

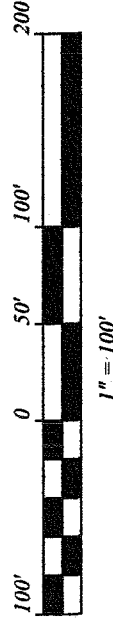

STEVEN H. RIEDEL  
OHIO SURVEYOR 7016  
NOVEMBER 13, 2007  
REVISED: DECEMBER 10, 2007  
RSH14SE

*Alan Kempf  
Sharon Township  
Zoning Insp.*

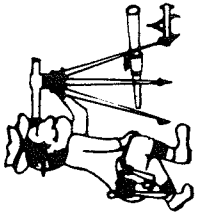

# Riedel Land Surveying Company

712 N. Henry St.  
Crestline, Ohio 44827

Phone (419) 683-1951

November 17, 2007  
Keller Property (4.45 acres)  
rsh14se

Revised: December 10, 2007

Situated in the Township of Sharon, County of Richland, State of Ohio and being part of the Southeast quarter of Section 14, T-21, R-20 and being more fully described as follows:

Commencing at an existing iron pin at the intersection of the West line of the Southeast quarter of Section 14 with the centerline of County Highway 180 (also being the South line of Section 14);

thence running North 90 deg. 00 min. 00 sec. East along the centerline of County Highway 180 for 1836.07 feet to a 5/8 inch rebar set and the place of beginning;

thence turning and running North 00 deg. 00 min. 00 sec. West for 720.00 feet to a 5/8 inch rebar set;

thence turning and running North 90 deg. 00 min. 00 sec. East for 269.00 feet to a 5/8 inch rebar set;

thence turning and running South 00 deg. 00 min. 00 sec. East for 720.00 feet to an existing iron pin on the centerline of County Highway 180;

thence turning and running South 90 deg. 00 min. 00 sec. West along said centerline for 269.00 feet to the place of beginning.

All 5/8 inch rebars set have a plastic cap stamped "PS 7016".

The above described parcel has a calculated area of 4.45 acres of land according to a survey made on December 10, 2007 by Steven H. Riedel, Ohio surveyor 7016.

Prior Deed: ORV 1519 page 199

Basis of Bearings: Assumed

NEW SPLIT  
RICHLAND COUNTY  
TAX MAP OFFICE

MLB 12-28-07  
INITIAL DATE