

2-50

# PLAT OF SURVEY FOR MORGAN FREEPORT CORP.

SECTION 32 LOT # —  
 TOWNSHIP 22 MANSFIELD CITY / VILLAGE  
 RANGE 15 FRANKLIN TOWNSHIP  
 QUARTER SE RICHLAND COUNTY, OHIO

### LEGEND:

- ▲ — P.K. NAIL FOUND
- △ — P.K. NAIL SET 2" MAG
- — RAILROAD SPIKE FOUND
- — RAILROAD SPIKE SET
- — FENCE POST FOUND
- — IRON PIN FOUND
- — IRON PIN SET — CAPPED BLUNK 6320"

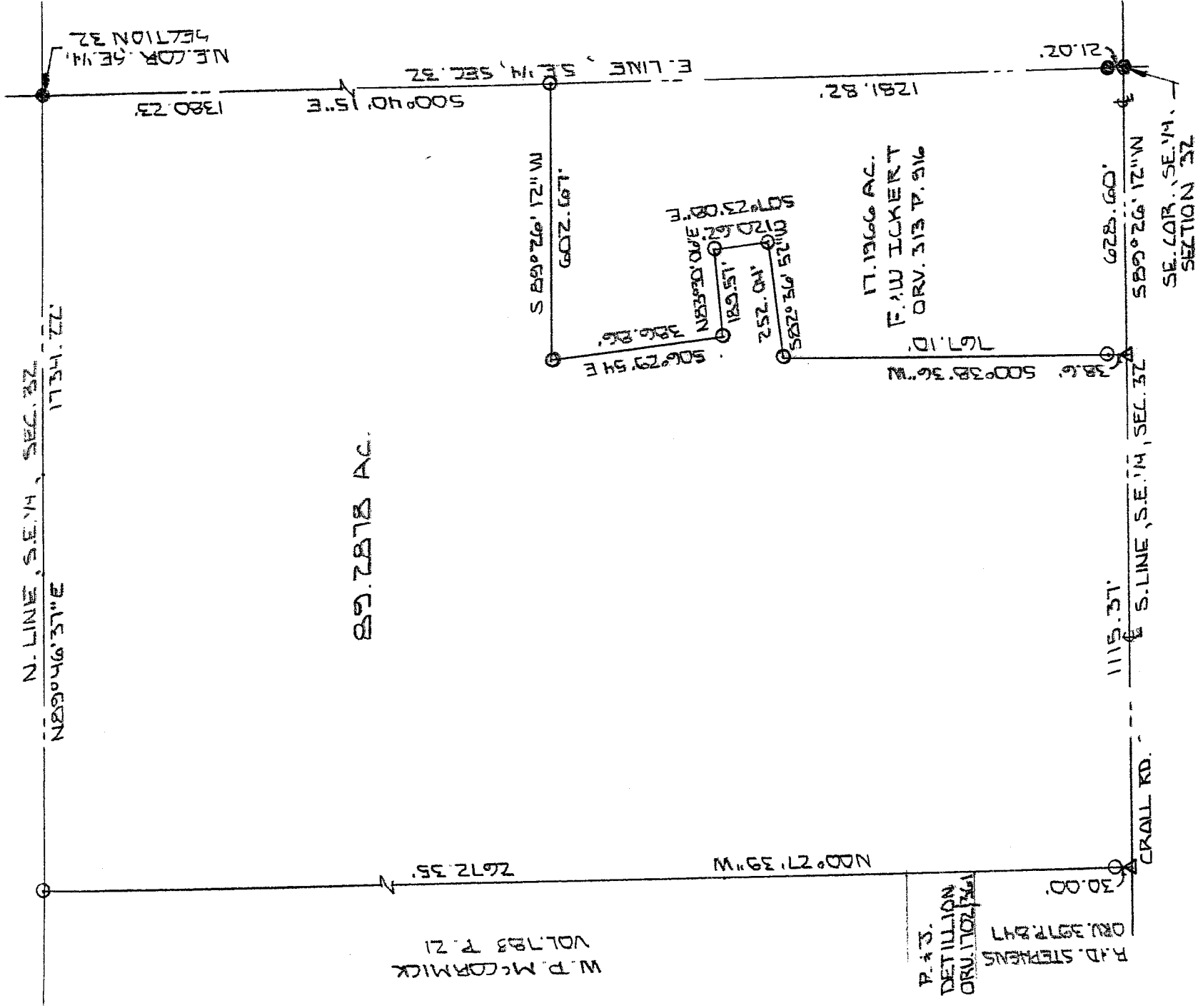

BASIS OF BEARINGS: SURVEYED BY REL 9-21-07

I HEREBY CERTIFY THAT THE ABOVE PLAT AND THE FIELD SURVEY IT REPRESENTS ARE TRUE TO THE BEST OF MY KNOWLEDGE

*Larry G. Blunk*  
 LARRY G. BLUNK  
 PROFESSIONAL SURVEYOR # 6320

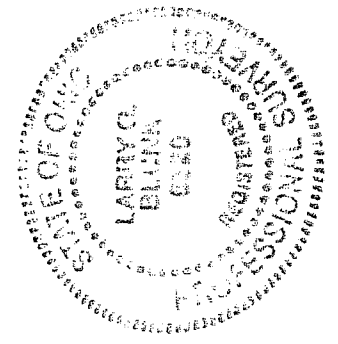

NEW SURVEY  
 OF EXISTING PARCEL  
 RICHLAND COUNTY  
 TAX MAP OFFICE

INITIAL ERK DATE 12-20-07

DEC. 20, 2007  
 DATE

**DESCRIPTION  
FOR  
MORGAN FREEPORT CORP.**

Located in the City of Mansfield, Township of Franklin, County of Richland, State of Ohio and being a part of the Southeast Quarter of Section 32, Township 22, Range 18 and more particularly described as follows:

Beginning at a railroad spike found in the Southeast Corner of the Southeast Quarter of Section 32.

Thence S 89 degrees 26' 12" W along the south line of the Southeast Quarter of Section 32, said line also being the centerline of Crall Rd. a distance of 628.60 feet to a 2" mag nail set and the True Place of Beginning.

Thence continuing S 89 degrees 26' 12" W along the south line of the Southeast Quarter of Section 32, said line also being the centerline of Crall Rd. a distance of 1115.37 feet to a 2" mag nail set.

Thence N 00 degrees 27' 39" W passing thru an iron pin set at 30.00 feet a total distance of 2672.35 feet to an iron pin set on the north line of the Southeast Quarter of Section 32.

Thence N 89 degrees 46' 37" E along the north line of the Southeast Quarter of Section 32 a distance of 1734.22 feet to an iron pin found in the Northeast Corner of the Southeast Quarter of Section 32.

Thence S 00 degrees 40' 15" E along the east line of the Southeast Quarter of Section 32 a distance of 1380.23 feet to an iron pin set.

Thence S 89 degrees 26' 12" W a distance of 602.67 feet to an iron pin set.

Thence S 06 degrees 29' 54" E a distance of 386.86 feet to an iron pin set.

Thence N 83 degrees 30' 06" E a distance of 189.57 feet to an iron pin set.

Thence S 07 degrees 23' 08" E a distance of 120.62 feet to an iron pin set.

Thence S 82 degrees 36' 52" W a distance of 252.04 feet to an iron pin set.

Thence S 00 degrees 38' 36" W passing thru an iron pin set at 728.50 feet a total distance of 767.10 feet to the True Place of Beginning and containing 89.2878 acres more or less but subject to all legal highways also all easements of record.

Basis of Bearings: Survey by REL, 9-27-07.

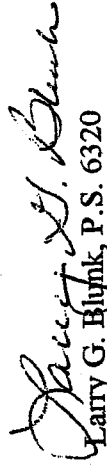
  
Larry G. Blynk, P.S. 6320  
December 20, 2007

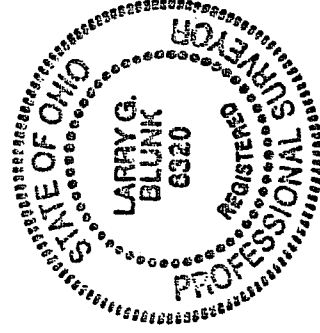

NEW SURVEY  
OF EXISTING PARCEL  
RICHLAND COUNTY  
TAX MAP OFFICE  
PAK 12-20-07  
INITIAL DATE