

Z-49

BOUNDARY SURVEY MARC WILKINS

PART OF THE NORTHEAST QUARTER SECTION 8 TOWNSHIP 21, RANGE 19 SPRINGFIELD TOWNSHIP RICHLAND COUNTY, OHIO

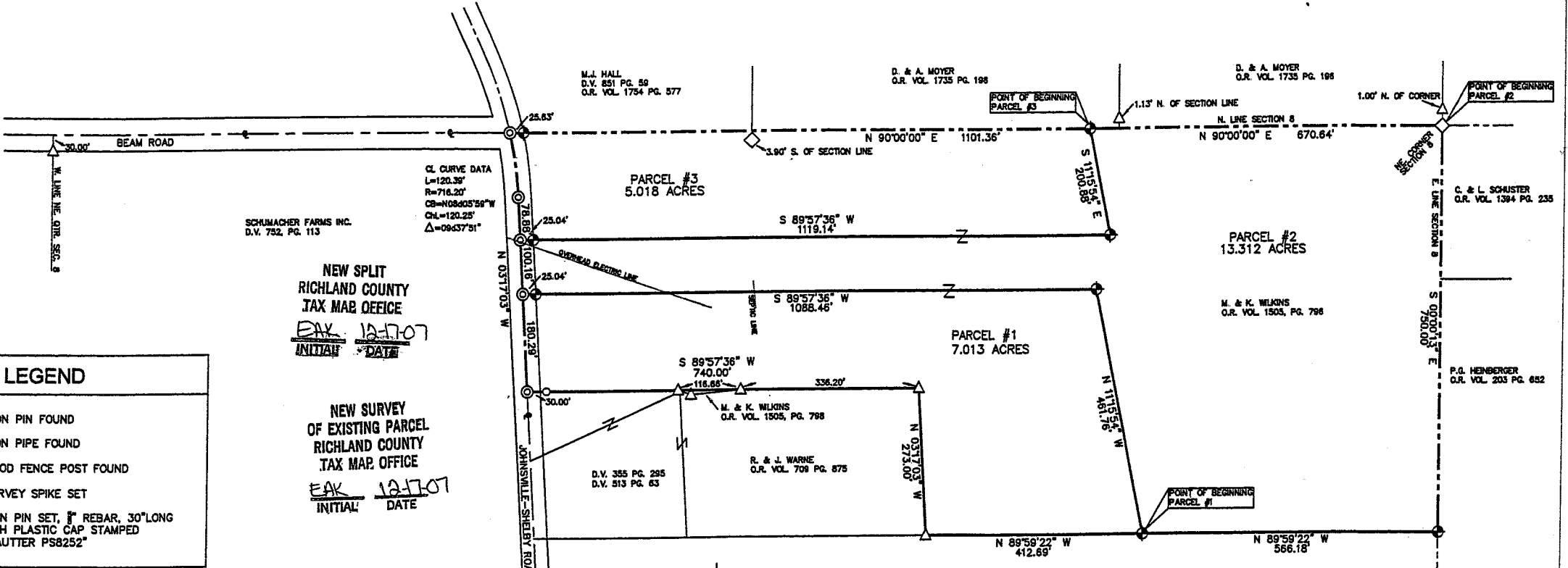

| LEGEND | |
|--------|--|
| △ | IRON PIN FOUND |
| ○ | IRON PIPE FOUND |
| ◇ | WOOD FENCE POST FOUND |
| ⊙ | SURVEY SPIKE SET |
| ◆ | IRON PIN SET, 1" REBAR, 30" LONG WITH PLASTIC CAP STAMPED "SAUTTER PS8252" |

Nathan W. Sautter
 NATHAN W. SAUTTER, P.S.
 OHIO PROFESSIONAL SURVEYOR NO. 8252
 4000 BEAM ROAD CRESTLINE, OH 44827
 PHONE: 419-683-2062
 DATE: 12-15-2007

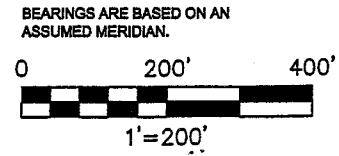
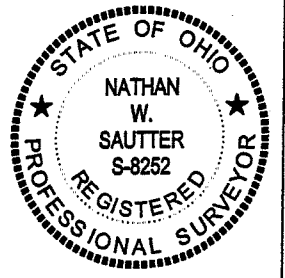

7-11-07

DESCRIPTION

PARCEL #1
7.013 ACRES
PART OF THE NORTHEAST QUARTER SECTION 8
TOWNSHIP 21, RANGE 19
SPRINGFIELD TOWNSHIP
RICHLAND COUNTY, OHIO

DESCRIPTION: Being a part of the Northeast Quarter Section 8, Township 21, Range 19, Springfield Township, Richland County, Ohio, and being more particularly described as follows:

Commencing for the same at a wood fence post found at the northeast corner of the Northeast Quarter of Section 8, thence S 00°00'13" E along the East Line of Section 8, 750.00 feet to an iron pin set at the southeast corner of a parcel currently owned by M. and K. Wilkins (Official Record Volume 1505 Page 796) and at the northeast corner of a parcel owned by Schumacher Farms, Inc (Deed Volume 815 Page 606); thence N89°59'22"W, along the southerly line of said Wilkins' land (northerly line of said Schumacher Farms), 566.18 feet to an iron pin set at the point of beginning of the parcel herein described;

- 1) thence continuing N89°59'22"W, 412.69 feet, to an iron pin found at the southeast corner of a parcel currently owned by R. and J. Warne (Official Record Volume 709 Page 875);
- 2) thence N03°17'03"W, 273.00 feet, along Warne's easterly line to an iron pin found at the northeast corner of Warne's land;
- 3) thence S89°57'36"W, along the northerly line of said Warne's land, 740.00 feet, to a survey spike set on the centerline of Johnsville-Shelby Road (State Route 314) and passing for reference an iron pipe found at 710.00 feet and iron pins found at 336.20 feet and 452.86 feet;
- 4) thence N03°17'03"W, along the centerline of Johnsville-Shelby Road, 180.29 feet, to a survey spike set;
- 5) thence N89°57'36"E, 1088.46 feet, to an iron pin set, passing for reference an iron pin set at 25.04 feet;
- 6) thence S11°15'54"E, 461.76 feet, to the point of beginning.

containing 7.013 Acres, but subject to all legal easements, restrictions, and rights-of-way of record.

Bearings are based on an assumed meridian. Distances are expressed in feet and decimal parts thereof. Iron pins set are 5/8" diameter, 30" long reinforcing bar with plastic cap stamped "Sautter PS8252".

Nathan W. Sautter
Nathan W. Sautter, P.S.
Ohio Professional Surveyor No. 8252
4000 Beam Road
Crestline, OH 44827
Phone: 419-683-2062

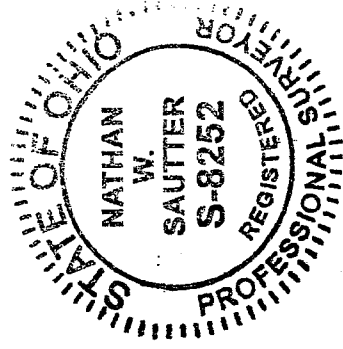

NEW SPILT
RICHLAND COUNTY
TAX MAP OFFICE
PAK 12-17-07
INITIAL DATE

Date: 12-15-2007

2-49

1-20 2-49

2-49

DESCRIPTION

PARCEL #2
13.312 ACRES
PART OF THE NORTHEAST QUARTER SECTION 8
TOWNSHIP 21, RANGE 19
SPRINGFIELD TOWNSHIP
RICHLAND COUNTY, OHIO

DESCRIPTION: Being a part of the Northeast Quarter Section 8, Township 21, Range 19, Springfield Township, Richland County, Ohio, and being more particularly described as follows:

Commencing for the same at a wood fence post found at the northeast corner of the Northeast Quarter of Section 8 and at the point of beginning of the parcel herein described;

- 1) thence **S00°00'13"E**, along the East line of said section, **750.00 feet**, to an iron pin set at the southeast corner of a parcel currently owned by M. and K. Wilkins (Official Record Volume 1505 Page 796) and at the northeast corner of a parcel owned by Schumacher Farms Inc. (Deed Volume 815 Page 606);
- 2) thence **N89°59'22"W**, **566.18 feet**, along the southerly line of said Wilkins' land (northerly line of said Schumacher Farms) to an iron pin set;
- 3) thence **N11°15'54"W**, **461.76 feet**, to an iron pin set;
- 4) thence **S89°57'36"W**, **1088.46 feet**, to a survey spike set on the centerline of Johnsville-Shelby Road (State Route 314) and passing for reference an iron pin set at 1063.42 feet ;
- 5) thence **N03°17'03"W**, along the centerline of Johnsville-Shelby Road (State Route 314) **100.16 feet**, to a survey spike set;
- 6) thence **N89°57'36"E**, **1119.14 feet**, to an iron pin set and passing for reference an iron pin set at 25.04 feet;
- 7) thence **N11°15'54"W**, **200.88 feet** to an iron pin set on the North Line of Section 8;
- 8) thence **N90°00'00"E**, **670.64 feet** to the point of beginning,

containing **13.312 Acres**, but subject to all legal easements, restrictions, and rights-of-way of record.

Bearings are based on an assumed meridian. Distances are expressed in feet and decimal parts thereof. Iron pins set are 5/8" diameter, 30" long reinforcing bar with plastic cap stamped "Sautter PS8252".

Nathan W. Sautter
 Nathan W. Sautter, P.S.
 Ohio Professional Surveyor No. 8252
 4000 Beam Road
 Crestline, OH 44827
 Phone: 419-683-2062

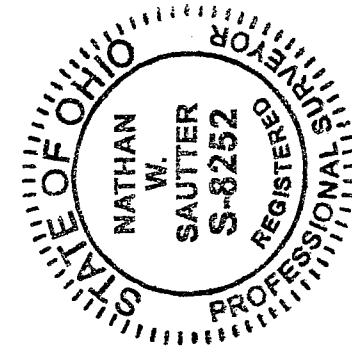

NEW SPLIT
 RICHLAND COUNTY
 TAX MAP OFFICE
 INITIAL DATE
 12-17-07

Date: 12-15-2007

450 - 9

DESCRIPTION

**PARCEL #3
5.018 ACRES
PART OF THE NORTHEAST QUARTER SECTION 8
TOWNSHIP 21, RANGE 19
SPRINGFIELD TOWNSHIP
RICHLAND COUNTY, OHIO**

DESCRIPTION: Being a part of the Northeast Quarter Section 8, Township 21, Range 19, Springfield Township, Richland County, Ohio, and being more particularly described as follows:

Commencing for the same at a wood fence post found at the northeast corner of the Northeast Quarter of Section 8; thence S90°00'00"W, along the North line of Section 8, 670.64 feet to an iron pin set at the point of beginning of the parcel herein described;

- 1) thence S11°15'54"E, 200.88 feet, to an iron pin set;
- 2) thence S89°57'36"W, 1119.14 feet, to a survey spike set on the centerline of Johnsville-Shelby Road (State Route 314) and passing for reference an iron pin set at 1094.10 feet ;
- 3) thence N03°17'03"W, along the centerline of Johnsville-Shelby Road, 78.88 feet, to a survey spike set at a point of curvature;
- 4) thence continuing along said centerline, on a curve concave to the west, having the following curve data **Are Length 120.39 feet, Radius 716.20 feet, Chord Bearing N08°05'59"W, Chord Length 120.25 feet and Delta Angle 09°37'51"**, to a survey spike set at the intersection of said centerline with the North Line of said Section 8;
- 5) thence N90°00'00"E, along the North Line of Section 8 and passing through an iron pin set at 25.63 feet, a total distance of 1101.36 feet to the point of beginning,

containing **5.018 Acres**, but subject to all legal easements, restrictions, and rights-of-way of record.

Bearings are based on an assumed meridian. Distances are expressed in feet and decimal parts thereof. Iron pins set are 5/8" diameter, 30" long reinforcing bar with plastic cap stamped "Sautter PS8252".

Nathan W. Sautter
Nathan W. Sautter, P.S.
Ohio Professional Surveyor No. 8252
4000 Beam Road
Crestline, OH 44827
Phone: 419-683-2062

Date: 12-15-2007

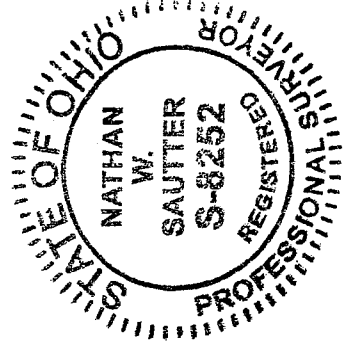

NEW SURVEY
OF EXISTING PARCEL
RICHLAND COUNTY
TAX MAP OFFICE
INITIAL *EW* DATE *12-15-07*

2-49

2-49