

2-38

SURVEY PLAT

Parts SW 1/4 and NW 1/4 - Section 24 and Part SW 1/4 - Section 13
 Weller Township, T-22, R-18
 Richland County, Ohio

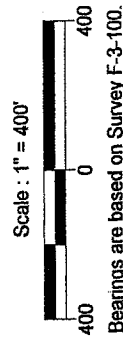
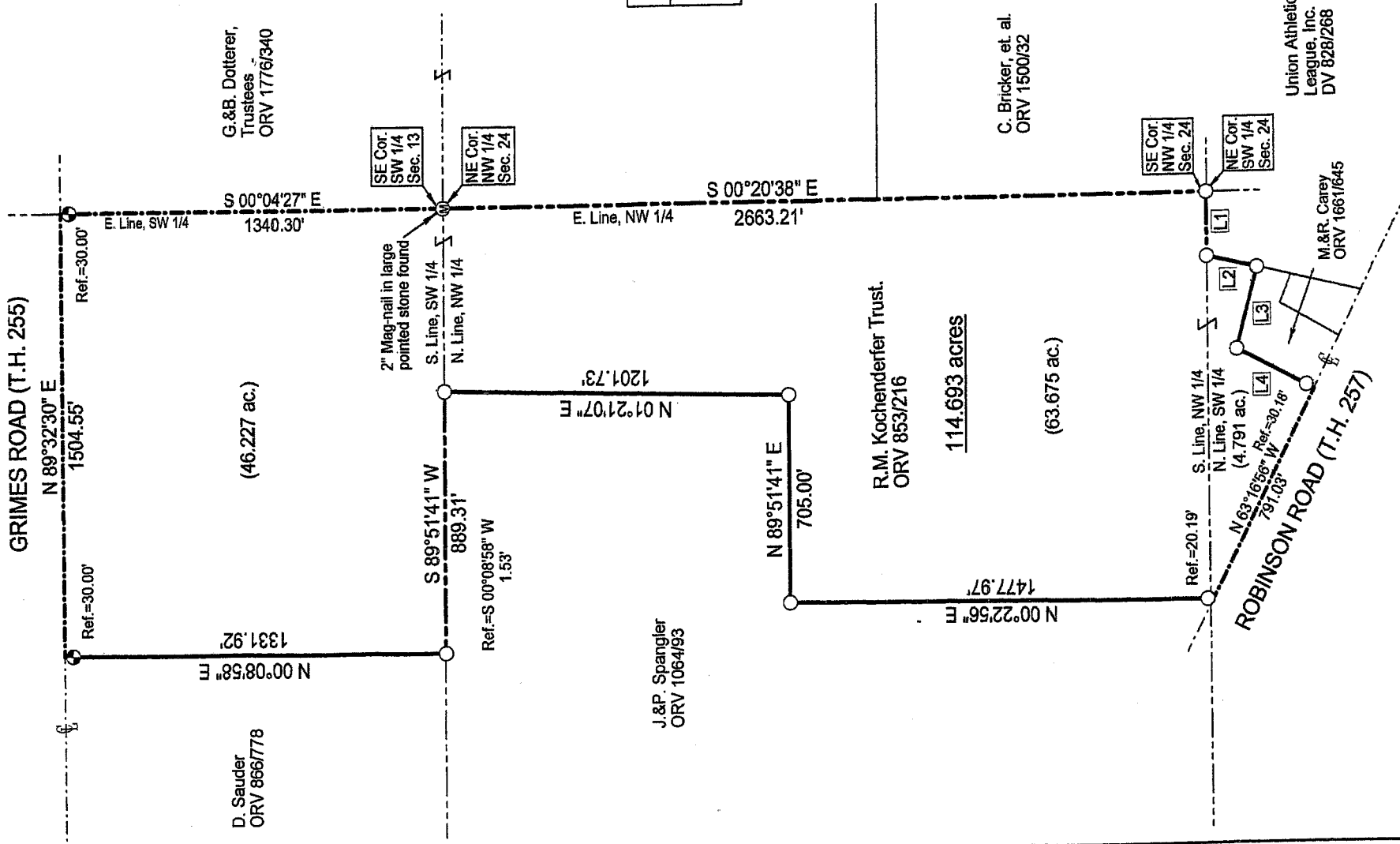

Id	Bearing	Distance
L1	S 89°37'33" W	217.85'
L2	S 12°49'15" W	178.92'
L3	N 75°14'26" W	285.08'
L4	S 27°13'25" W	305.62'

NEW SURVEY
 OF EXISTING PARCEL
 OF RICHLAND COUNTY
 TAX MAP OFFICE
 INITIAL WRB DATE 11/29/07

LEGEND

- Iron pin set with cap stamped "CLANCY 7178"
- Iron pin found

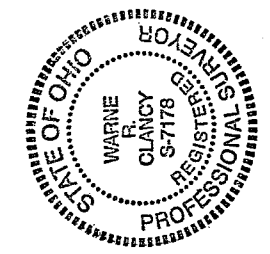

Warne R. Clancy
 Warne R. Clancy
 P.S. #7178

DATE: 11/27/07
 JOB NO.: W111907

SURVEY DESCRIPTION

Parts SW ¼ and NW ¼ - Section 24 and Part SW ¼ - Section 13
Weller Township, T-22, R-18
Richland County, Ohio

Situated in the Township of Weller, County of Richland, State of Ohio, and being parts of the Southwest and Northwest Quarters of Section 24, and part of the Southwest Quarter of Section 13 of Township 22 of Range 18, more particularly described as follows:

Beginning for the same at an iron pin found marking the northeast corner of the said southwest quarter of Section 24; Thence, South 89 degrees 37 minutes 33 seconds West with the north line of said quarter, a distance of 217.85 feet to an iron pin found marking the northwest corner of a parcel owned by the Union Athletic League (DV 828/268);

Thence, South 12 degrees 49 minutes 15 seconds West with the west line of said parcel, a distance of 178.92 feet to an iron pin found marking the northeast corner of a parcel owned by M. & R. Carey (ORV 1661/645);

Thence, North 75 degrees 14 minutes 26 seconds West, a distance of 285.08 feet to an iron pin found marking the northwest corner of said parcel;

Thence, South 27 degrees 13 minutes 25 seconds West, passing an iron pin found for reference at 275.44 feet, a distance of 305.62 feet to a point on the centerline of Robinson Road (T.H. 257);

Thence, North 63 degrees 16 minutes 56 seconds West with said centerline, a distance of 791.03 feet to the southeast corner of a parcel owned by J. & P. Spangler (ORV 1064/93);

Thence, with the easterly and northerly lines of said Spangler parcel, the following four (4) courses:

1. North 00 degrees 22 minutes 56 seconds East, passing an iron pin found for reference at 20.19 feet, a distance of 1477.97 feet to an iron pin found;
 2. North 89 degrees 51 minutes 41 seconds East, a distance of 705.00 feet to an iron pin found;
 3. North 01 degrees 21 minutes 07 seconds East, a distance of 1201.73 feet to an iron pin found on the north line of said northwest quarter;
 4. South 89 degrees 51 minutes 41 seconds West with said north line, a distance of 889.31 feet to the southeast corner of a parcel owned by D. Sauder (ORV 866/778), referenced by an iron pin found South 00 degrees 08 minutes 58 seconds West, a distance of 1.53 feet;
- Thence, North 00 degrees 08 minutes 58 seconds East with the east line of said parcel, passing an iron pin set for reference at 1301.92 feet, a distance of 1331.92 feet to a point on the centerline of Grimes Road (T.H. 255);
- Thence, North 89 degrees 32 minutes 30 seconds East with said centerline, a distance of 1504.55 feet to its intersection with the east line of the said southwest quarter of Section 13, the same being the northwest corner of a parcel owned by G. & B. Dotterer, Trustees (ORV1776/340);
- Thence, South 00 degrees 04 minutes 27 seconds East with the west line of said parcel, passing an iron pin set for reference at 30.00 feet, a distance of 1340.30 feet to a 2" Mag-nail in a large pointed stone found marking the northeast corner of the said northwest quarter of Section 24;

Z-38

Thence, continuing with said west line South 00 degrees 20 minutes 38 seconds East, a distance of 2663.21 feet to the Place of Beginning, containing 114.693 acres, of which 4.791 lie in the southwest quarter of Section 24, 63.675 in the northwest quarter of Section 24, and 46.227 in the southwest quarter of Section 13, according to survey by Warne R. Clancy, Professional Surveyor #7178, on November 19, 2007.

Iron pins set are #5 rebars with caps stamped "CLANCY 7178".

Bearings are based on Survey F-3-100.

NEW SURVEY
OF EXISTING PARCEL
RICHLAND COUNTY
TAX MAP. OFFICE
MLB 11/20/07
INITIAL DATE

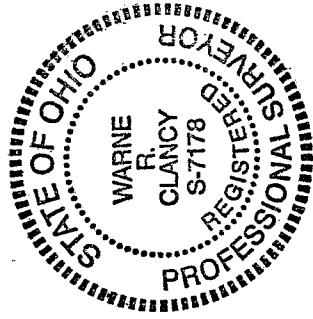

Warne R. Clancy
Warne R. Clancy
P.S. 7178