

CITY OF SHELBY
 COUNTY OF RICHLAND
 STATE OF OHIO

BASIS OF BEARINGS:
 SURVEY INDEX "1" PG. 10

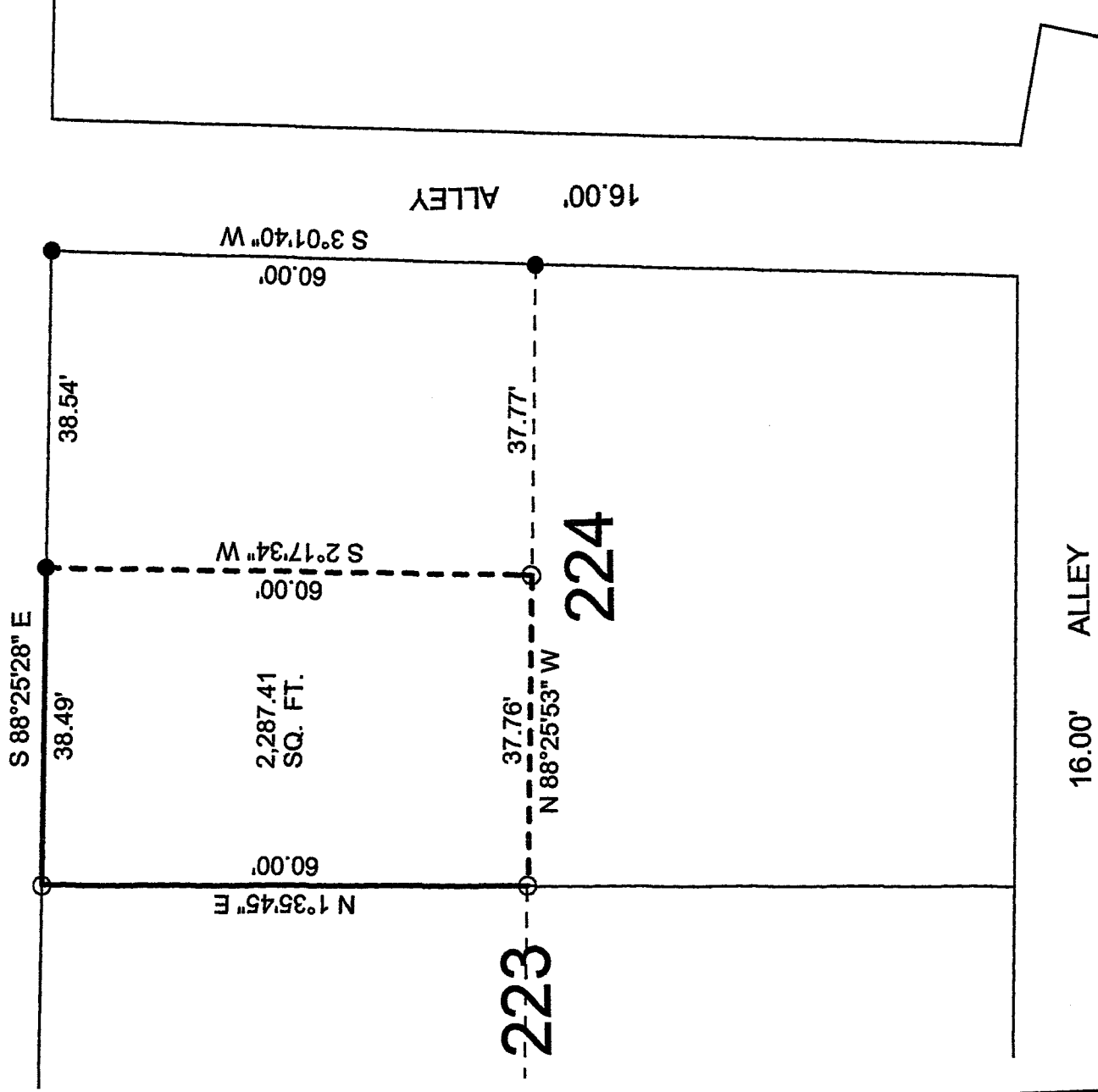

SOUTH STREET 40'



NEW SURVEY
 OF EXISTING PARCEL
 RICHLAND COUNTY.
 TAX MAP OFFICE
 INITIAL MLB DATE 11/26/07

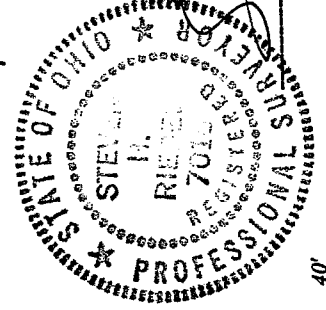

STEVEN H. RIEDEL
 OHIO SURVEYOR 7016
 NOVEMBER 12, 2007
 SH224

- LEGEND:
- - 5/8 INCH REBAR W/CAP STAMPED "PS 7016" SET
 - - EXISTING IRON PIN

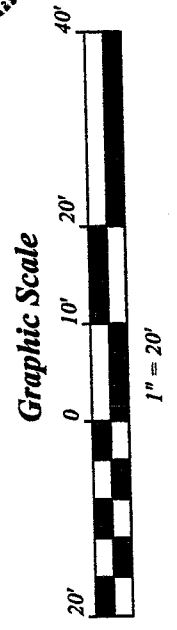

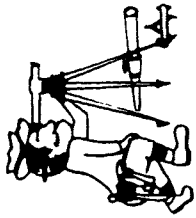

Phone (419) 683-1951

Riedel Land Surveying Company

712 N. Henry St.
Crestline, Ohio 44827

November 17, 2007

Gary King (13 South Street)
sh224

Being part of Inlot 224 of the new and revised numbers of the City of Shelby, County of Richland, State of Ohio and being more fully described as follows:

Beginning at a 5/8 inch rebar set at the Northwest corner of Inlot 224; thence running South 88 deg. 25 min. 28 sec. East along the North line of Inlot 224 (also being the South line of South Street) for 38.49 feet to an existing iron pin; thence turning and running South 02 deg. 17 min. 34 sec. West for 60.00 feet to a 5/8 inch rebar set; thence turning and running North 88 deg. 25 min. 53 sec. West for 37.76 feet to a 5/8 inch rebar set on the West line of Inlot 224; thence turning and running North 01 deg. 35 min. 45 sec. East along said West line for 60.00 feet to the place of beginning.

The above described parcel has a calculated area of 2,287.41 square feet of land according to a survey made on November 12, 2007 by Steven H. Riedel, Ohio surveyor 7016.

All 5/8 inch rebars set have a plastic cap stamped "PS 7016".

Basis of bearings: Survey Index "I" page 15

NEW SURVEY
OF EXISTING PARCEL
RICHLAND COUNTY
TAX MAP OFFICE

SHB
INITIAL

11/26/07
DATE

2-31

2-31