

2-17

ELTON M. ZIMMERMAN
D.R. V-1501, P-779

PLAT OF A SURVEY TO LOCATE AND DESCRIBE A PORTION OF A TRACT OF LAND CONVEYED TO M. & E. FOX BY DEED RECORDED IN VOLUME 728, PAGE 46 OF RICHLAND COUNTY RECORD OF DEEDS.

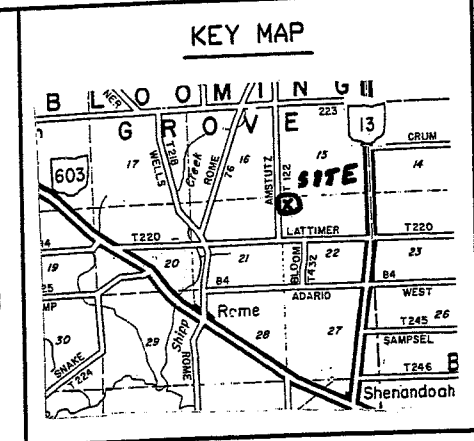

SYMBOLS

- △=POST FOUND
 - =STONE FOUND
 - =RAILROAD SPIKE FOUND
 - =IRON PIN FOUND
 - =RAILROAD SPIKE SET
 - =5/8" IRON PIN SET WITH CAP
 - =STAMPED LAUGHERY P.C. 2007
 - ⊗=PK NAIL SET
 - - - =EXISTING PROPERTY LINE
 - — — =CENTER LINE
 - — — =PROPOSED OR SUBJECT LINE
 - × × × × =FENCE LINE
 - T.M.P.=CURRENT TAX MAP PARCEL ID
 - (R), (M), (C)=RECORD, MEASURED, CALCULATED
- BEARINGS ARE BASED ON AN ASSUMED MERIDIAN AND ARE FOR THE DETERMINATION OF ANGLES ONLY. DISTANCES ARE MEASURED UNLESS OTHERWISE STATED. ANGLES ARE IN DEG - MIN - SEC. DISTANCES ARE IN FEET



LAUGHERY, INC.
ENGINEERING & SURVEYING
967 US 42
ASHLAND, OHIO 44805

NW 1/4, SECTION 22, T-23-N, R-18-W
BLOOMINGGROVE TOWNSHIP
RICHLAND COUNTY, OHIO

DRAWN BY RLL DATE 10/31/07 SCALE 1"=50'

NW CORNER,
NW 1/4,
SECTION 22

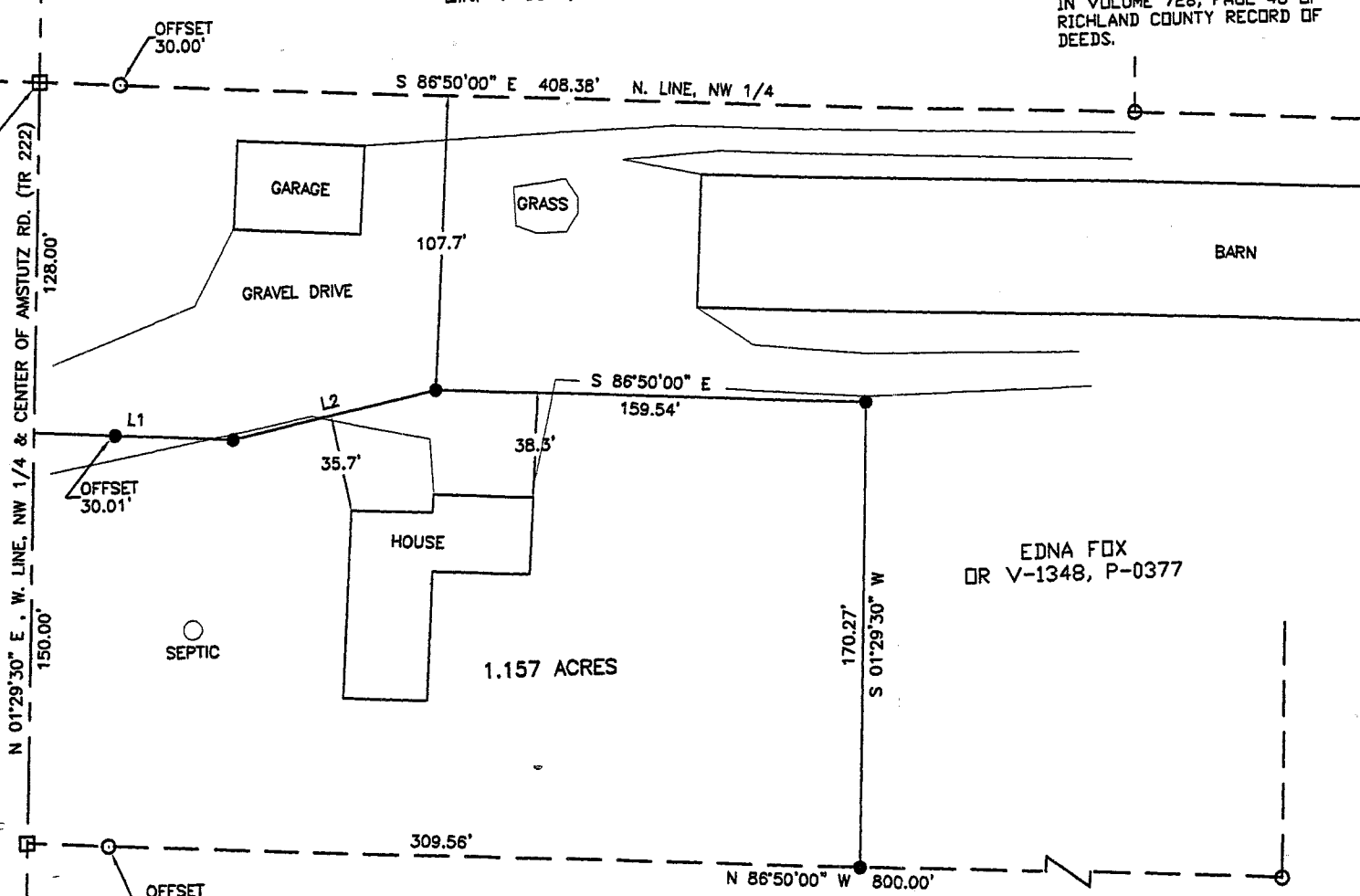

CLAYTON R. OBERHOLTZER
D.R. V-1460, P-396

LINE	BEARING	DISTANCE
L1	S 86°50'00" E	73.99'
L2	N 78°08'07" E	78.11'

NEW SPLIT
RICHLAND COUNTY
TAX MAP OFFICE

MLB 11-8-07
INITIAL DATE

I HEREBY CERTIFY THIS PLAT TO BE A TRUE DELINEATION OF A FIELD SURVEY IN OCTOBER, 2007.

Ronald L. Laughery
RONALD L. LAUGHERY
REGISTERED SURVEYOR #6411



Op. & Insp.
ZONING INSPECTOR
Bloomington Twp.

LAUGHERY, INC.
ENGINEERING AND SURVEYING
967 US 42
ASHLAND, OHIO 44805

1.157 ACRES

The following parcel of land Situated in the State of Ohio, the County of Richland and the Township of Bloominggrove;

Being a portion of a parcel of land conveyed to Edna Fox by deed recorded in Official Records Volume 1348, Page 0377 and known as being a part of the northwest quarter of Section 22, Township-23-North, Range-18-West and being more fully described as follows:

Beginning for referenced a railroad spike found at the northwest corner of the northwest quarter of Section 22, said spike being referenced by an iron pin found South 86°-50'-00" East a distance of 30.00 feet; Thence South 01°-29'-30" West, along the west line of the northwest quarter of Section 22 and the center of Amstutz Road (TR 222), a distance of 128.00 feet to a point, said point being referenced by an iron pin set South 86°-50'-00" East a distance of 30.01 feet, said point also being the true place of beginning for the parcel herein to be conveyed;

Thence South 86°-50'-00" East a distance of 73.99 feet to an iron pin set;

Thence North 78°-08'-07" East a distance of 78.11 feet to an iron pin set;

Thence South 86°-50'-00" East a distance of 159.54 feet to an iron pin set;

Thence South 01°-29'-30" West a distance of 170.27 feet to an iron pin set on the north line of a parcel of land conveyed to Clayton R. Oberholtzer by deed recorded in Official Records Volume 1460, Page 396;

Thence North 86°-50'-00" West, along the north line of said Oberholtzer parcel, a distance of 309.56 feet to a railroad spike found on the west line of the northwest quarter of Section 22 and the center of Amstutz Road, said spike being referenced by an iron pin found South 86°-50'-00" East a distance of 30.00 feet;

Thence North 01°-29'-30" East, along the west line of the northwest quarter of Section 22 and the center of Amstutz Road (TR 222), a distance of 150.00 feet to the place of beginning.

The tract of land as surveyed contains 1.157 acres of land subject to all legal highways and easements of record. All iron pins set are 5/8 inch rebar, 30 inches long with cap stamped "Laughery-P.S. 6111".

The above description was prepared by Ronald L. Laughery, Registered Surveyor No. 6111, from notes of a field survey performed in October, 2007.

NEW SPLIT
RICHLAND COUNTY
TAX MAP OFFICE

MLL 11-8-07
INITIAL DATE

2-17