

PLAT OF SURVEY FOR MILWAUKEE & MARY GIVENS

LEGEND:

- ▲ - P.K. NAIL FOUND
- △ - P.K. NAIL SET
- - RAILROAD SPIKE FOUND
- - RAILROAD SPIKE SET
- - FENCE POST FOUND
- - IRON PIN FOUND
- - IRON PIN SET - CAPPED
- - BLUNK 6320 "

SECTION ~~~~~ LOT # VI. D.L. 7B
 TOWNSHIP ~~~~~ MANASSAS CITY / VILLAGE
 RANGE ~~~~~ TOWNSHIP
 QUARTER ~~~~~ RICHLAND COUNTY, OHIO

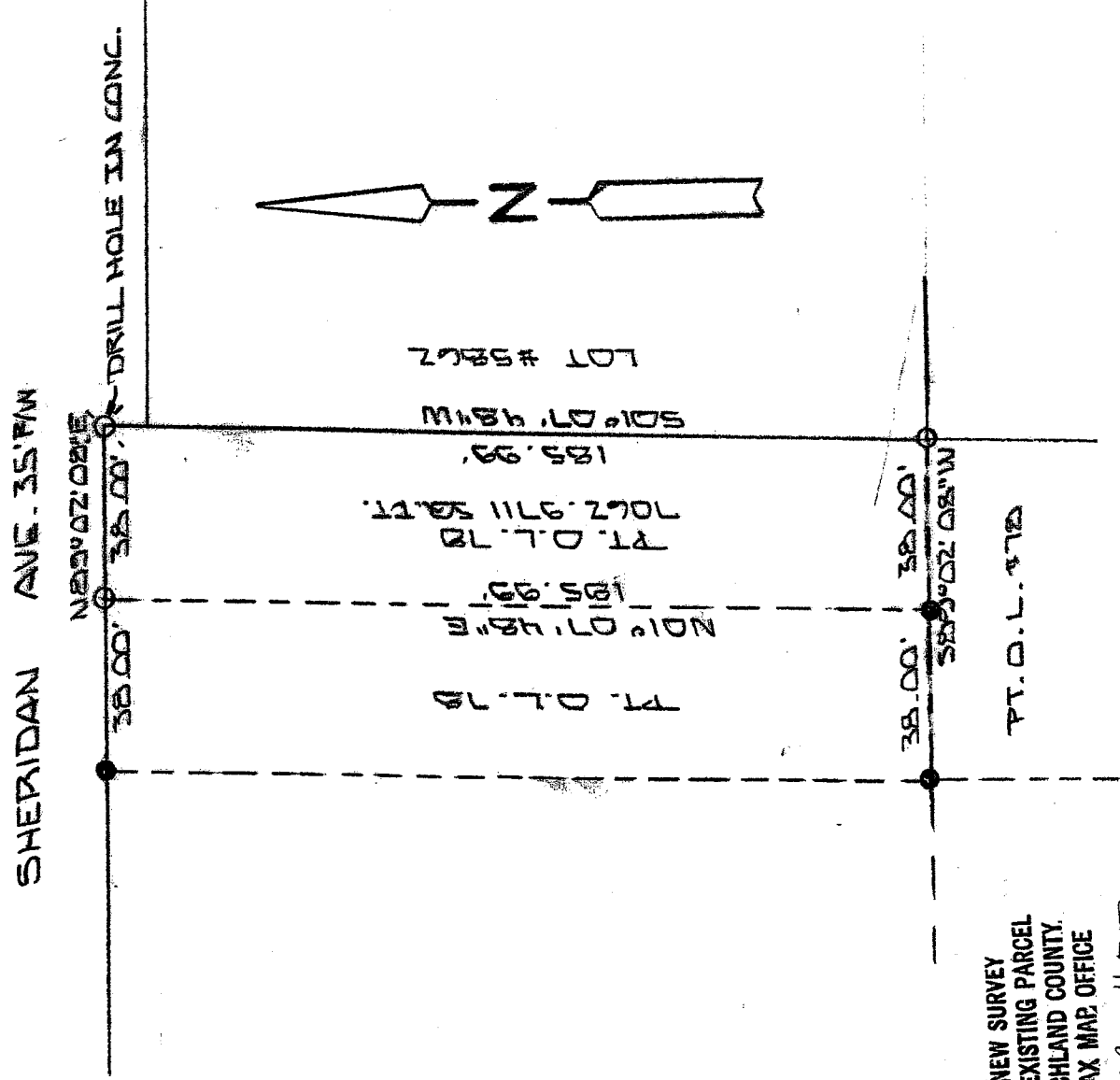

NEW SURVEY
 OF EXISTING PARCEL
 RICHLAND COUNTY,
 TAX MAP OFFICE

MLB 11507
 INITIAL DATE

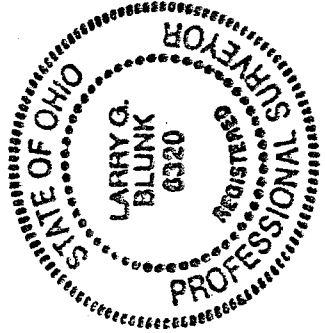

BASIS OF BEARINGS: BEARINGS ARE TO AN ASSUMED AZIMUTH
 AND ARE USED TO DENOTE ANGLES ONLY.

I HEREBY CERTIFY THAT THE ABOVE PLAT AND THE
 FIELD SURVEY IT REPRESENTS ARE TRUE TO THE
 BEST OF MY KNOWLEDGE

Larry G. Blunk
 LARRY G. BLUNK
 PROFESSIONAL SURVEYOR # 6320

OCT. 7 5 7 00
 DATE

2-13

Z-13

**DESCRIPTION
FOR
MILTON AND MARY GIVENS**

Located in the City of Mansfield, County of Richland, State of Ohio and being a part of Outlot Number 78 and more particularly described as follows:

Beginning at a drill hole set in the Northeast Corner of Outlot Number 78.

Thence S 01 degrees 07' 48" W along the east line of Outlot Number 78 a distance of 185.99 feet to an iron pin set.

Thence S 89 degrees 02' 08" W a distance of 38.00 feet to an iron pin found.

Thence N 01 degrees 07' 48" E a distance of 185.99 feet to an iron pin set on the north line of Outlot Number 78.

Thence N 89 degrees 02' 08" E along the north line of Outlot Number 78 a distance of 38.00 feet to the place of beginning and containing 7062.9711 square feet but subject to all legal highways also all easements of record.

Basis of Bearings: Bearings are to an assumed azimuth and are used to denote angles only.

Larry G. Blunk
Larry G. Blunk P.S. 6320
October 25, 2007

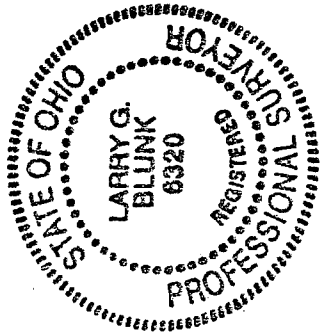

NEW SURVEY
OF EXISTING PARCEL
RICHLAND COUNTY
TAX MAP OFFICE
Initial MLB DATE 11-5-17