

# PLAT OF SURVEY FOR ROBERT ANDREW WALKER

SECTION        LOT # 456, 457, 458, 459 & PT. VAC. ALLEY  
 TOWNSHIP        BELLEVILLE CITY / VILLAGE  
 RANGE               TOWNSHIP  
 QUARTER        RICHLAND COUNTY, OHIO

**LEGEND:**

- ▲ - P.K. NAIL FOUND
- △ - P.K. NAIL SET
- - RAILROAD SPIKE FOUND
- - RAILROAD SPIKE SET
- - FENCE POST FOUND
- - IRON PIN FOUND
- - IRON PIN SET - CAPPED
- - BLUNK 6320 "

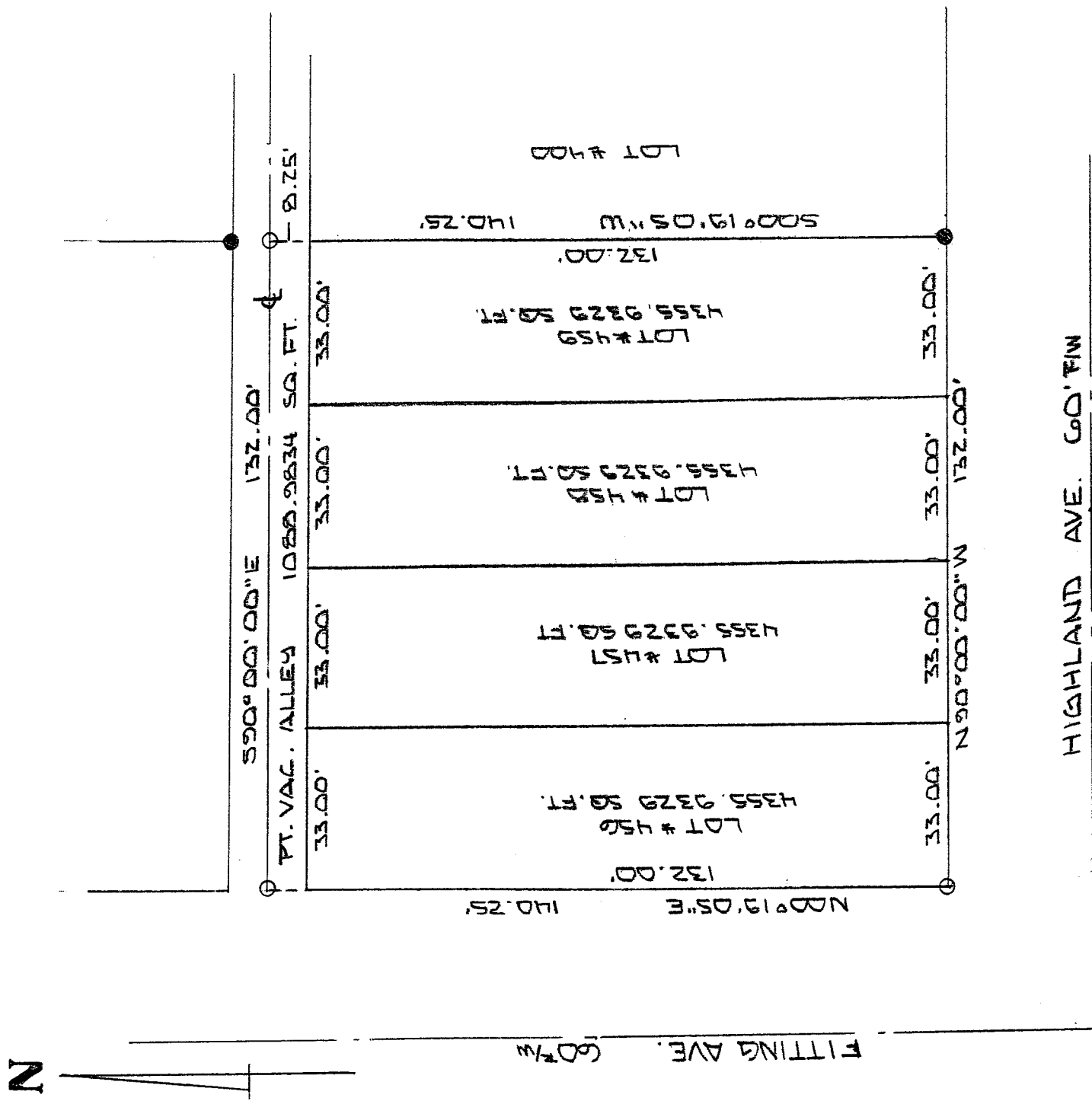

NEW SURVEY  
 OF EXISTING PARCEL  
 RICHLAND COUNTY  
 TAX MAP OFFICE

MLB 11-1-07  
 INITIAL DATE

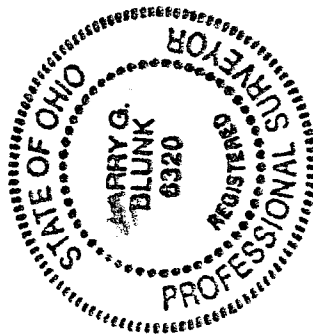

BASIS OF BEARINGS: BEARINGS ARE TO AN ASSUMED AZIMUTH  
 AND ARE USED TO DENOTE ANGLES ONLY.  
 I HEREBY CERTIFY THAT THE ABOVE PLAT AND THE  
 FIELD SURVEY IT REPRESENTS ARE TRUE TO THE  
 BEST OF MY KNOWLEDGE

*Larry G. Blunk*  
 LARRY G. BLUNK  
 PROFESSIONAL SURVEYOR # 6320

OCT. 2, 2007  
 DATE

2-11

Z-11

**DESCRIPTION  
FOR  
ROBERT ANDREW WALKER**

Located in the Village of Bellville, County of Richland, State of Ohio and being Lot Numbers 456, 457, 458 and 459 and a part of a vacated alley and more particularly described as follows:

Beginning at an iron pin found in the Southeast Corner of Lot Number 459.

Thence N 90 degrees 00' 00" W along the south line of Lot Numbers 459, 458, 457 and 456 a distance of 132.00 feet to an iron pin set.

Thence N 00 degrees 19' 05" E along the west line of Lot Number 456 a distance of 140.25 feet to an iron pin set in the centerline of a vacated alley.

Thence S 90 degrees 00' 00" E along the centerline of a vacated alley a distance of 132.00 feet to an iron pin set.

Thence S 00 degrees 19' 05" W a distance of 140.25 feet to the place of beginning and containing 18512.7150 square feet in all of which 4355.9329 square feet are in each of Lot Numbers 456, 457, 458 and 459 and 1088.9834 square feet are in a part of a vacated alley.

Basis of Bearings: Bearings are to an assumed azimuth and are used to denote angles only.

*Larry G. Blunk*  
Larry G. Blunk, P.S. 6320  
October 29, 2007

NEW SURVEY  
OF EXISTING PARCEL  
RICHLAND COUNTY  
TAX MAP OFFICE

*MLB* / *11-1-07*  
INITIAL / DATE

