

**NORTHWEST QUARTER
SECTION 31 T-21 R-19
SPRINGFIELD TOWNSHIP
RICHLAND COUNTY, OHIO**

UV

BASIS OF BEARINGS:
ASSUMED

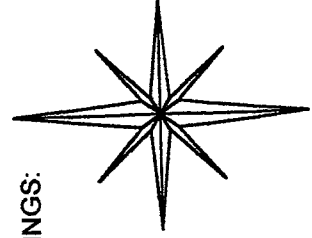

S. & R. NOBLE
9.35 AC.

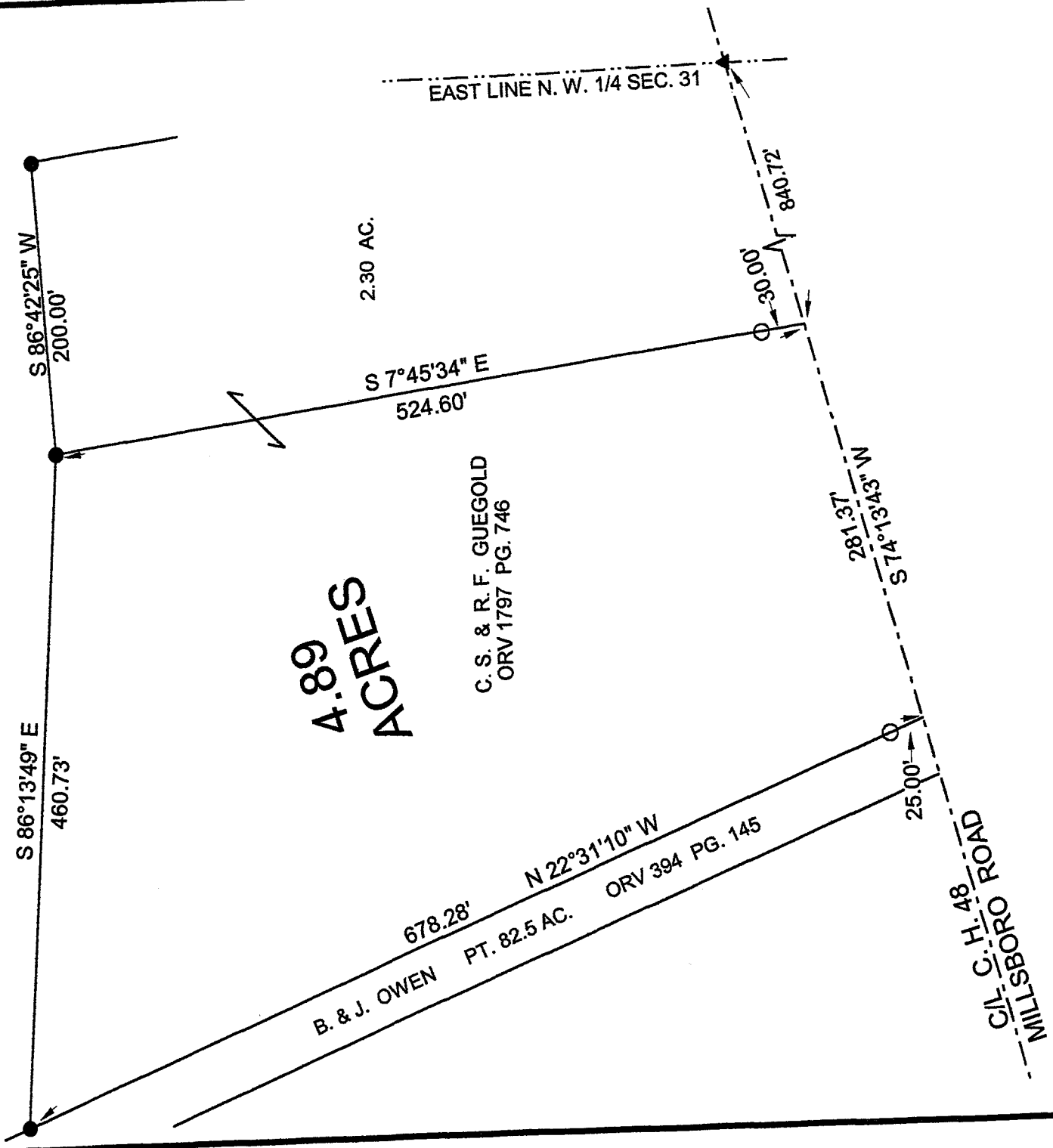

**4.89
ACRES**

C. S. & R. F. GUEGOLD
ORV 1797 PG. 746

B. & J. OWEN PT. 82.5 AC. ORV 394 PG. 145

EAST LINE N. W. 1/4 SEC. 31

C/O C. H. 48
MILLSBORO ROAD

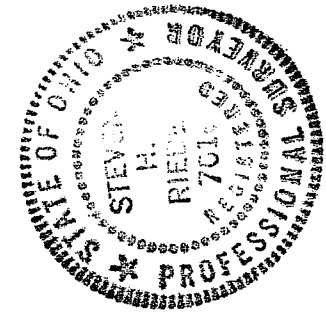

LEGEND:

○ - 5/8 INCH REBAR W/ CAP STAMPED
"PS 7016" SET

● - EXISTING IRON PIN

▲ - EXISTING RAILROAD SPIKE

NEW SURVEY
OF EXISTING PARCEL
RICHLAND COUNTY
TAX MAP OFFICE

MLB 10-31-07
INITIAL DATE

STEVEN H. RIEDEL
OHIO SURVEYOR 7016
OCTOBER 19, 2007
RSP31NWA

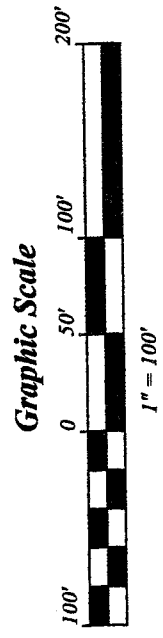

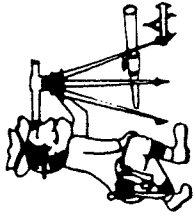

Phone (419) 683-1951

Riedel Land Surveying Company

712 N. Henry St.
Crestline, Ohio 44827

October 27, 2007

C. S. Guegold Property (4.89 acres)
rsp31nwb

Situated in the Township of Springfield, County of Richland, State of Ohio and being part of the Northwest quarter of Section 31, Township 21, Range 19 and being more fully described as follows:

Commencing at an existing railroad spike at the intersection of the East line of the Northwest quarter of Section 31 with the centerline of County Highway 48 (Millsboro Road);

thence running South 74 deg. 13 min. 43 sec. West along the centerline of County Highway 48 for 840.72 feet to the place of beginning (a 5/8 inch rebar set North 07 deg. 45 min. 34 sec. West and 30.00 feet from this point);

thence continuing South 74 deg. 13 min. 43 sec. West along said centerline for 281.37 feet;

thence turning and running North 22 deg. 31 min. 10 sec. West (passing a 5/8 inch rebar set at 25.00 feet) for a total distance of 678.28 feet to an existing iron pin;

thence turning and running South 86 deg. 13 min. 49 sec. East for 460.73 feet to an existing iron pin;

thence turning and running South 07 deg. 45 min. 34 sec. East (passing a 5/8 inch rebar set at 494.60 feet) for a total distance of 524.60 feet to the place of beginning.

The above described parcel has a calculated area of 4.89 acres of land according to a survey made on October 19, 2007 by Steven H. Riedel, Ohio surveyor 7016.

All 5/8 inch rebars set have a plastic cap stamped "PS 7016".

Prior Deed: OR V 1561 page 759

Basis of bearings: Assumed

NEW SURVEY
OF EXISTING PARCEL
RICHLAND COUNTY
TAX MAP OFFICE

MS INITIAL 10.31.07
DATE