

2-6

Emerald Ave.

Ruby Ave.

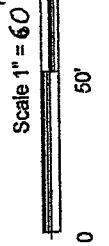
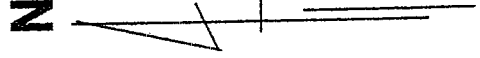
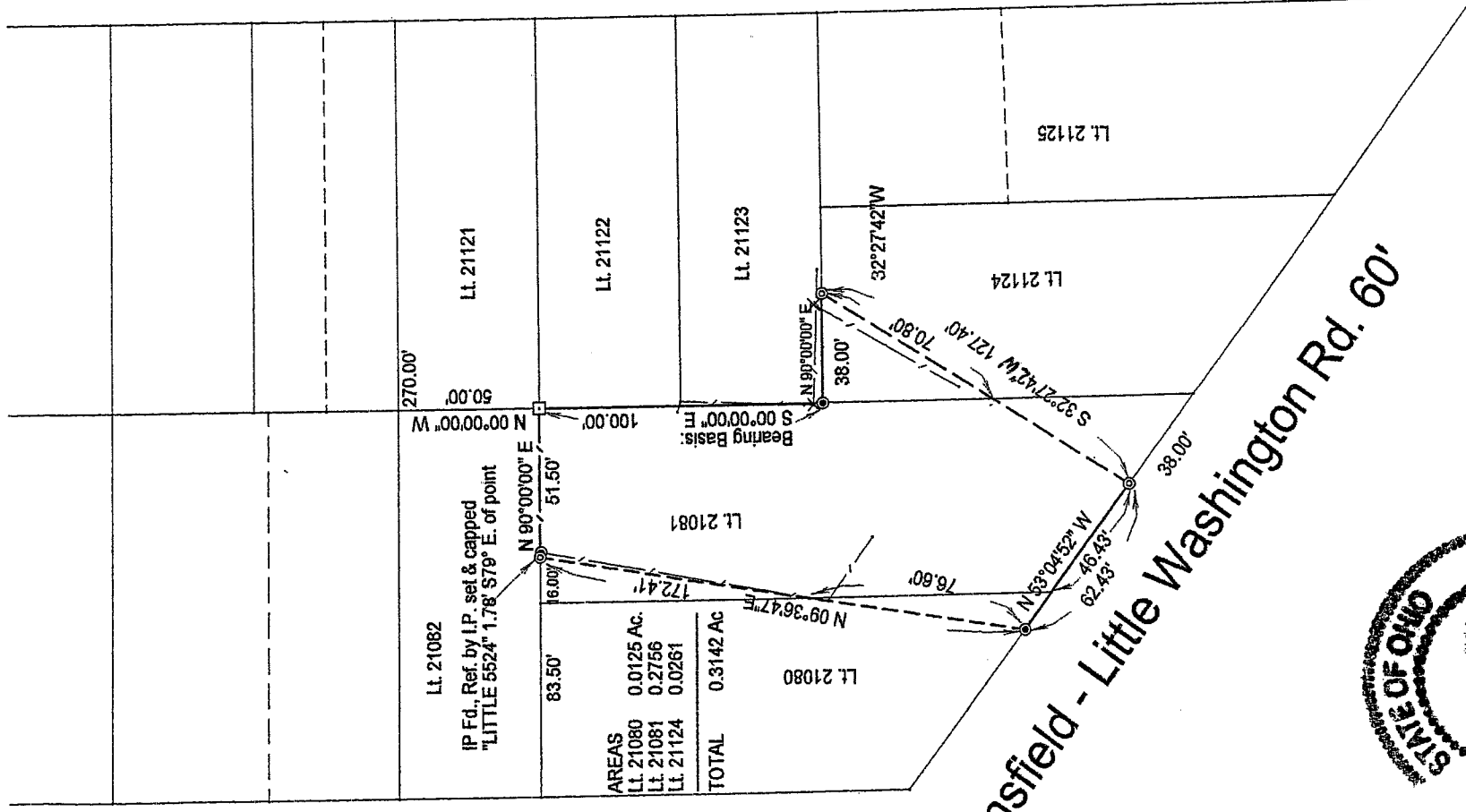

- Cut-off steel fence post, found
- ⊙ 5/8" I.P. Set & Capped "LITTLE 5524"
- ⊙ I.P. found
- Wood Fence

SURVEY for JAY STEVENS  
(HARING REALTY)  
Part Lots 21080, 21081, & 21124  
City of Mansfield, County of  
Richland, Ohio

Robert M. Little  
Reg. Surveyor # Ohio 5524  
Oct. 9, 2007

*Robert M. Little*

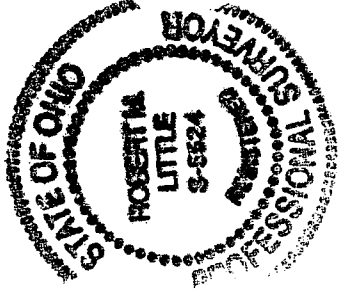

NEW SURVEY  
OF EXISTING PARCEL  
RICHLAND COUNTY  
TAX MAP OFFICE  
MLB 10-30-07  
INITIAL DATE

Robert M. Little

Surveyor and Engineer

67 Redwood Rd., Mansfield, OH 44907  
Phone and Fax 419-756-5056

Jay Stevens  
Haring Realty

Being parts of Lots 21080, 21081, and 21124 of the City of Mansfield, at 673 South  
Diamond St. County of Richland, State of Ohio

Beginning at an cut-off steel fence post, found, marking the northeast corner of Lot  
21081;

thence South 00°00'00" East, a distance of 100.00' to a 5/8" iron pin, set and capped, said  
course being the west lines of Lots 21122 and 21123;

thence North 90°00'00" East a distance of 38.00' to an iron pin, found, said course being  
with the north line of Lot 21124;

thence South 32°27'42" West, a distance of 127.40' to an iron pin, found, passing at 70.80'  
the east line of Lot 21081;

thence North 53°04'52" West, a distance of 62.43' to a 5/8" iron pin set and capped,  
passing at 46.43' the southeast corner of Lot 21080, said course being with the  
northeasterly line of Mansfield-Little Washington Rd.;

thence North 09°36'47" East a distance of 172.41' to an iron pin, found buried, referenced  
by an iron pin, set and capped, a distance of 1.78' South 79° East of said point, passing at  
76.60' the west line of Lot 21081;

thence North 90°00'00" East, a distance of 51.50' to the POINT OF BEGINNING, said  
course being with the north line of said Lot 21081;

said described tract containing 0.3142 Acres, more or less, of which 0.0125 Ac. are in Lot  
21080, 0.2756 Ac. are in Lot 21081, and 0.0261 Ac. are in Lot 21124, but subject to all  
legal highways and easements of record.

Bearing Basis: the west lines of Lots 21122 and 21123 South 00°00'00" East.



Robert M. Little  
Reg. Prof. Surveyor # 5524  
Oct. 26 2007

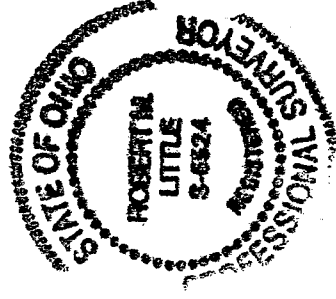

NEW SURVEY  
OF EXISTING PARCEL  
RICHLAND COUNTY  
TAX MAP OFFICE

MLB 10/30/07  
INITIAL DATE