

PLAT OF SURVEY FOR WADE PERRY

2-3

LEGEND:

- ▲ - P.K. NAIL FOUND
- △ - P.K. NAIL SET 'MAG. 2"
- - RAILROAD SPIKE FOUND
- - RAILROAD SPIKE SET
- - FENCE POST FOUND
- - IRON PIN FOUND
- - IRON PIN SET - CAPPED
- BLUNK 6320 " "

SECTION 32 LOT # ~
 TOWNSHIP 24 CITY / VILLAGE ~
 RANGE 17 WELER TOWNSHIP ~
 QUARTER SW RICHLAND COUNTY, OHIO

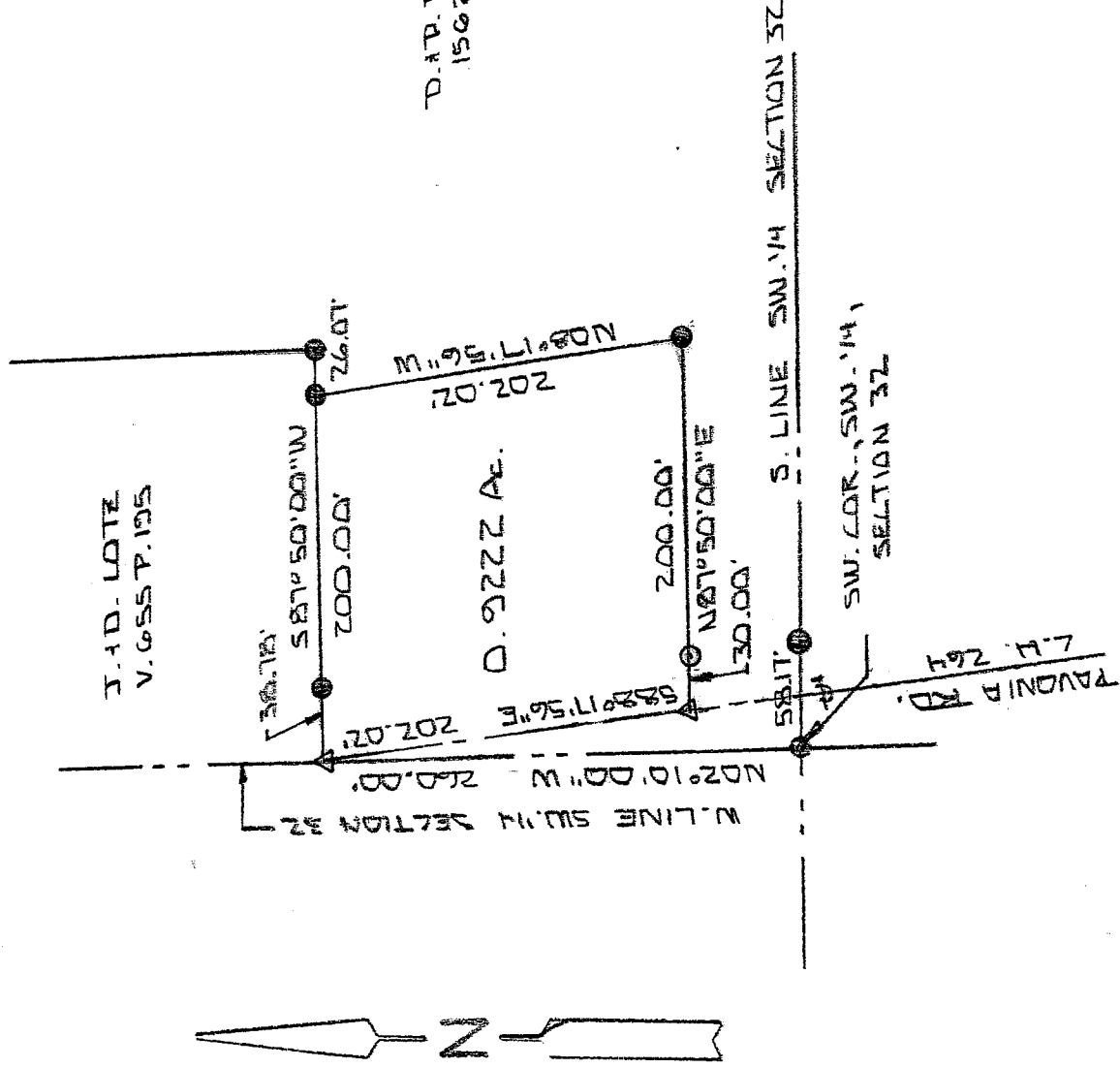

NEW SURVEY
 OF EXISTING PARCEL
 RICHLAND COUNTY
 TAX MAP OFFICE
 MGB 10-29-07
 INITIAL DATE

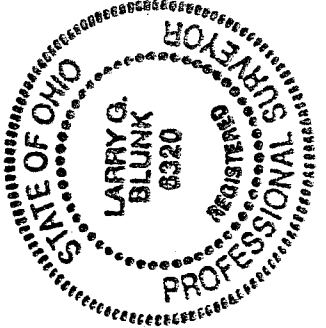

BASIS OF BEARINGS: SURVEY BY C.A.KERG 12-22-92

I HEREBY CERTIFY THAT THE ABOVE PLAT AND THE FIELD SURVEY IT REPRESENTS ARE TRUE TO THE BEST OF MY KNOWLEDGE

Larry G. Blunk

LARRY G. BLUNK
 PROFESSIONAL SURVEYOR # 6320

OCT. 24 2007
 DATE

**DESCRIPTION
FOR
WADE PERRY**

Located in the Township of Weller, County of Richland, State of Ohio and being a part of the Southwest Quarter of Section 32, Township 24, Range 17 and more particularly described as follows:

Beginning at an iron pin found in the Southwest Corner of the Southwest Quarter of Section 32.

Thence N 02 degrees 10' 00" W along the west line of the Southwest quarter of Section 32 a distance of 260.00 feet to a 2" mag nail set and the True Place of Beginning.

Thence S 08 degrees 17' 56" E along the centerline of Pavonia Rd. C.H. 264 a distance of 202.02 feet to a 2" mag nail set.

Thence N 87 degrees 50' 00" E passing thru an iron pin set at 30.00 feet a total distance of 200.00 feet to an iron pin found.

Thence N 08 degrees 17' 56" W a distance of 202.02 feet to an iron pin found.

Thence S 87 degrees 50' 00" W passing thru an iron pin found at 161.22 feet a total distance of 200.00 feet to the True Place of Beginning and containing 0.9222 acres more or less but subject to all legal highways also all easements of record.

Basis of Bearings: Survey by C.A. Kerg, 12-22-92.

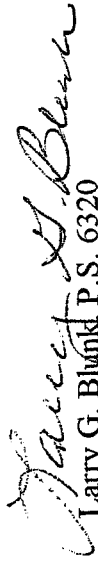
Larry G. Blunk P.S. 6320
October 23, 2007

NEW SURVEY
OF EXISTING PARCEL
RICHLAND COUNTY
TAX MAP OFFICE

MLB / 12-24-07
INITIAL DATE

