

X-321

# SURVEY PLAT

Part Southwest Quarter - Section 9  
Monroe Township, T-22, R-17  
Richland County, Ohio

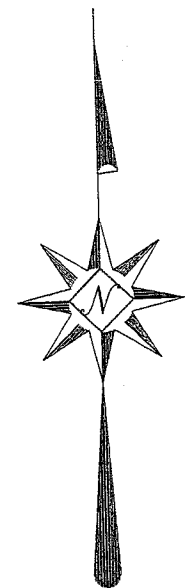
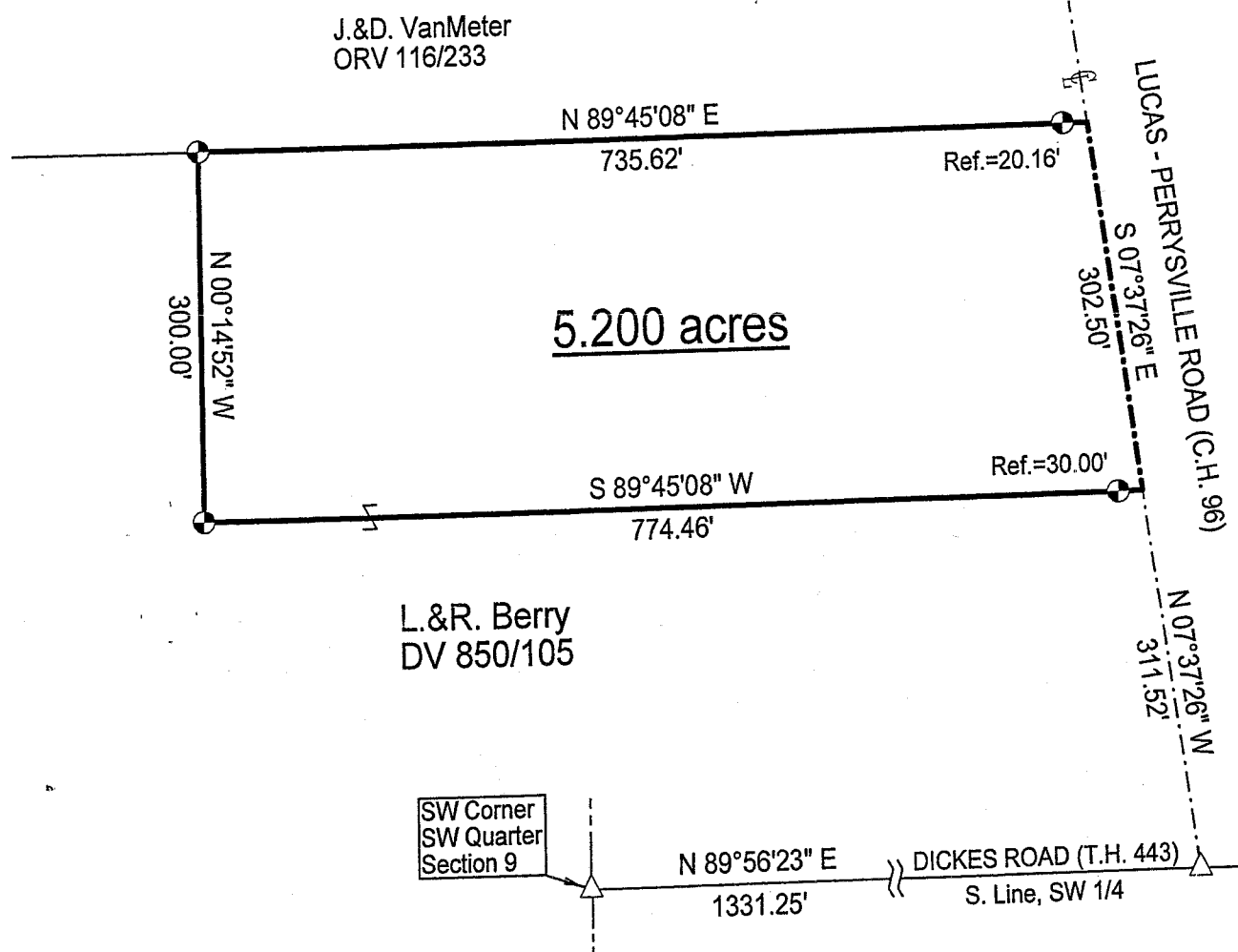

NEW SPLIT  
RICHLAND COUNTY  
TAX MAP OFFICE

*mib* *2/2/07*  
INITIAL DATE

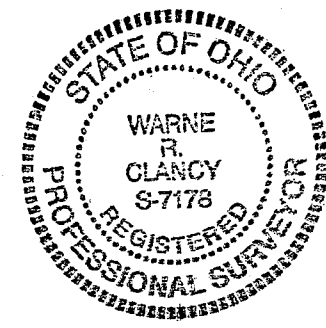
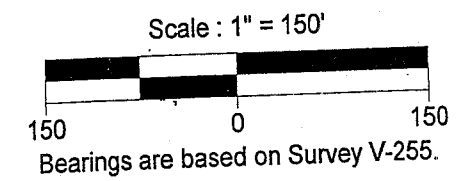

*Warne R. Clancy*  
Warne R. Clancy P.S. #7178

*MEETS MONROE Twp, zone 6  
1-27-07  
William R. Clancy*

- LEGEND**
- Iron pin set with cap stamped "CLANCY 7178"
  - △ Railroad spike found

DATE: 1/22/07  
JOB NO.: W011807

X-321

X-321

SURVEY DESCRIPTION

**Part Southwest Quarter – Section 9  
Monroe Township, T-22, R-17  
Richland County, Ohio**

Situated in the Township of Monroe, County of Richland, State of Ohio, and being a part of the Southwest Quarter of Section 9 of Township 22 of Range 17, more particularly described as follows:

Commencing for the same at a Railroad spike found marking the southwest corner of said southwest quarter; Thence, North 89 degrees 56 minutes 23 seconds East with the south line of said quarter, the same being the centerline of Dickes Road (T.H. 443), a distance of 1331.25 feet to a Railroad spike found marking it intersection with the centerline of the Lucas – Perrysville Road (C.H. 96); Thence, North 07 degrees 37 minutes 26 seconds West with the said Lucas – Perrysville Road centerline, a distance of 311.52 feet to a point thereon, the Place of Beginning;

Thence, South 89 degrees 45 minutes 08 seconds West, passing an iron pin set for reference at 30.00 feet, a distance of 774.46 feet to an iron pin set;

Thence, North 00 degrees 14 minutes 52 seconds West, a distance of 300.00 feet to an iron pin set on the south line of a parcel owned by J. & D. VanMeter (ORV 116/233);

Thence, North 89 degrees 45 minutes 08 seconds East with said south line, passing an iron pin set for reference at 715.46 feet, a distance of 735.62 feet to a point on the said Lucas – Perrysville Road centerline;

Thence, South 07 degrees 37 minutes 26 seconds East with said centerline, a distance of 302.50 feet to the Place of Beginning, containing 5.200 acres according to survey by Warne R. Clancy, Professional Surveyor #7178, on January 18, 2007.

Iron pins set are #5 rebars with caps stamped "CLANCY 7178".

Bearings are based on Survey V-255.

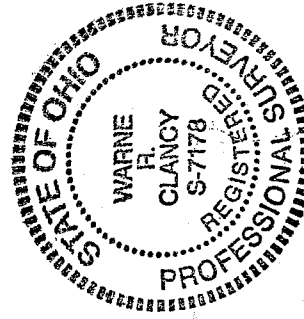

NEW SPLIT  
RICHLAND COUNTY  
TAX MAP OFFICE

MWB 2-1-07  
INITIAL DATE

*Warne R. Clancy*  
Warne R. Clancy  
P.S. 7178

*METS ANGLE TWP-2007*

*1-27-07*

*William R. Anderson*