

X-314

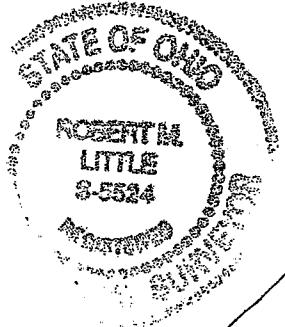

Survey for Dahlhoffer  
Part of NE & SE 1/4's Sec 30  
Twp. 20 Rng. 18  
Township of Washington  
County of Richland, State of Ohio

*Robert M. Little*

Robert M. Little  
Reg. Prof. Surveyor  
Jan 21, 2007

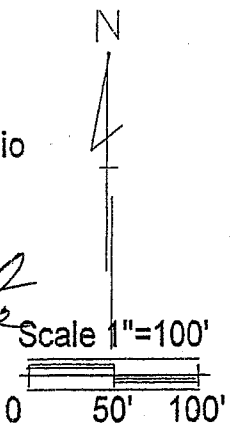

- = Iron Pin, set & capped  
LITTLE 5524
- ⊙ = Iron Pin, found
- △ = P.K. nail, found

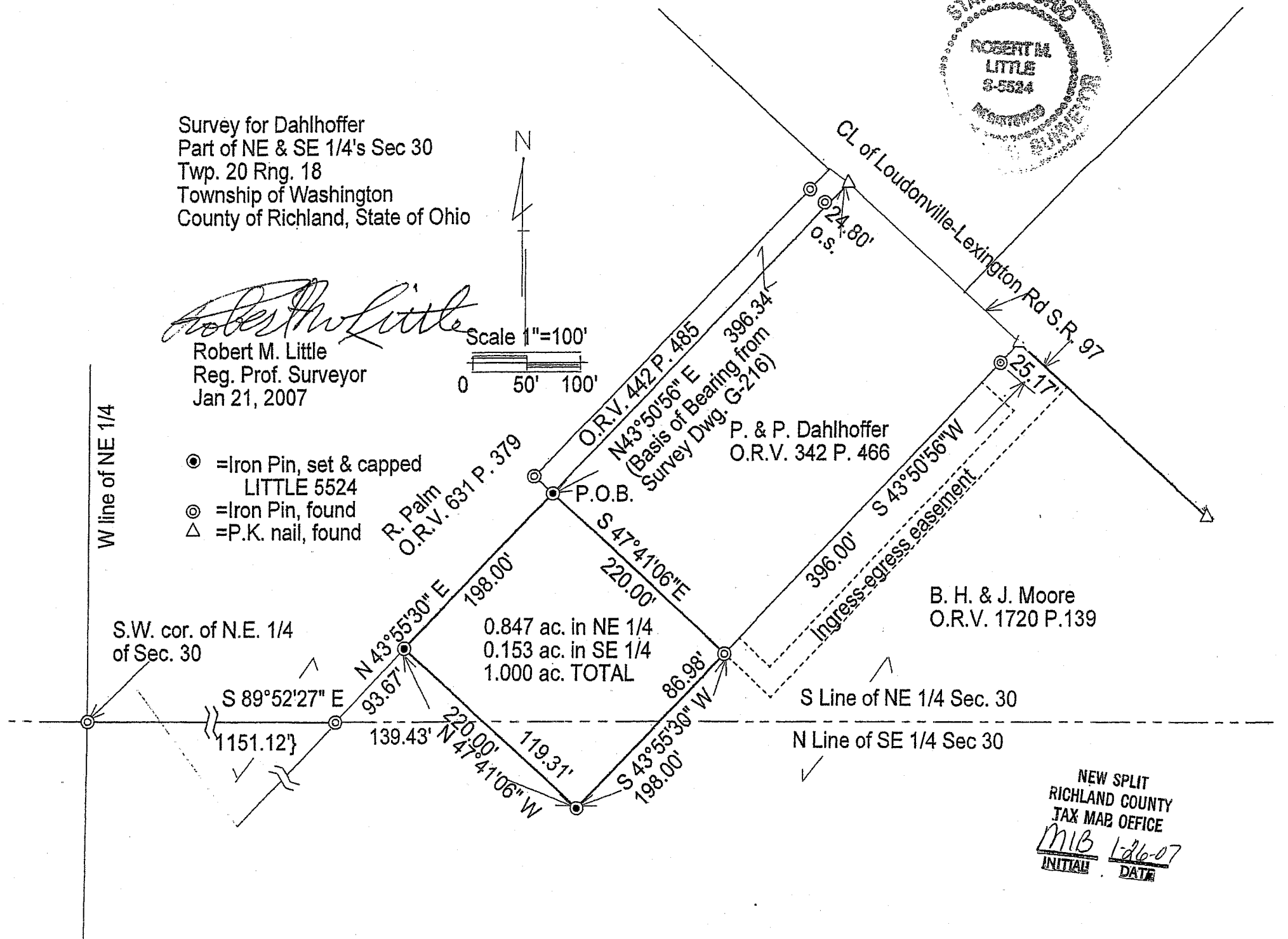

NEW SPLIT  
RICHLAND COUNTY  
TAX MAP OFFICE  
*MIB* 1-26-07  
INITIALS . DATE

Robert M. Little

Surveyor and Engineer

67 Redwood Rd., Mansfield, OH 44907  
Phone and Fax 419-756-5056

SURVEY FOR DAHLHOFFER

Part of NE ¼ & SE ¼ of Sec. 30

Twp 20 Rng 18

Township of Washington

County of Richland State of Ohio

Being part of the northeast and southeast quarters of Section 30 of the Township of Washington, County of Richland, State of Ohio, and being more fully described as follows:

Commencing at an iron pin, found, marking the southwest corner of the northeast quarter of said Section 30;

thence South 89°52'27" East, a distance of 1,151.12' to an iron pin, found, in the south line of said northeast quarter;

thence North 43°55'30" East, a distance of 93.67' to an iron pin, set and capped, marking the TRUE POINT OF BEGINNING, said course being in the line between lands conveyed to R. Palm in Official Record Volume 631 Page 379 and Moore in Official Record Volume 1720 Page 139

thence North 43°55'30" East, a distance of 198.00 to an iron pin, set and capped, marking the westernmost corner of lands conveyed to Dahlhoffer in Official Record Volume 342 Page 466, said course being the line between said R. Palm lands and said Moore lands;

thence South 47°41'06" East, a distance of 220.00 to an iron pin, found, marking also the southernmost corner of said Dahlhoffer lands;

thence South 43°55'30" West, a distance of 198.00' to an iron pin, set and capped, passing at 86.98' the north line of said southeast quarter;

thence North 47°41'06" West, a distance of 220.00' to the point of beginning, passing at 119.31' the south line of said northeast quarter;

said described tract containing 1.000 Acres, more or less, of which 0.847 acres are in the northeast quarter of Section 30 and 0.153 acres are in the southeast quarter of Section 30.

Bearing Basis: The line between lands conveyed to Dahlhoffer in Official Record Volume 342 Page 466 and to Dahlhoffer in Official Record Volume 442 Page 485, called South 43°50'56" West in Survey Drawing G-216.

X-314

X-314

The grantees, their heirs and assigns do hereby covenant and agree that the parcel of land described in this instrument or any portion thereof does not constitute a principal building site under applicable zoning and will not be conveyed by said grantees, heirs and assigns independent and separate from any adjoining or contiguous parcel fronting on a public highway or street.

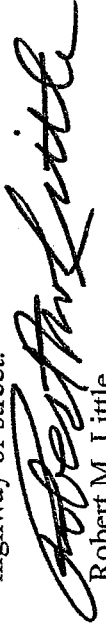

Robert M. Little  
Reg. Professional Surveyor # 5524  
Jan. 21, 2007

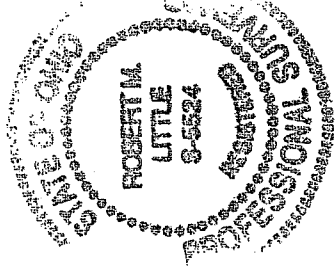

NEW SPLIT  
RICHLAND COUNTY  
TAX MAP OFFICE  
MLB 126-07  
INITIAL DATE