

# STATEMENT OF SURVEY FOR DAVID BARR

SECTION 7B LOT # ---  
 TOWNSHIP 7D CITY / VILLAGE \_\_\_\_\_  
 RANGE 13 TOWNSHIP TRON  
 QUARTER 3W COUNTY RICHLAND COUNTY, OHIO

**LEGEND:**

- ▲ - P.K. NAIL FOUND
- △ - P.K. NAIL SET *WYS*
- - RAILROAD SPIKE FOUND
- - RAILROAD SPIKE SET
- - FENCE POST FOUND
- - IRON PIN FOUND
- - IRON PIN SET - CAPPED
- - BLUNK 6320 "

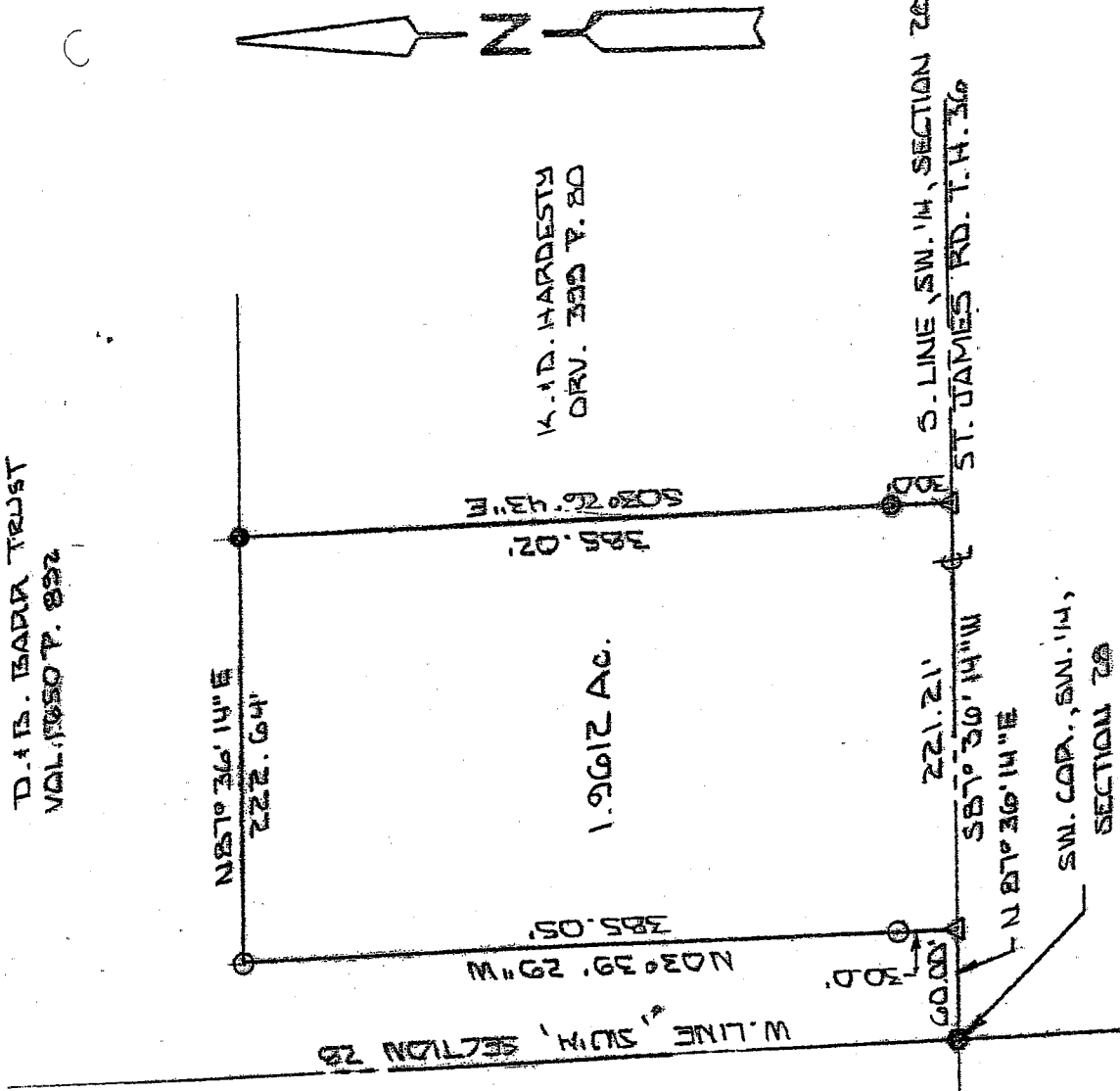

NEW SPLIT  
 RICHLAND COUNTY  
 TAX MAP OFFICE

*MLB* 1-25-07  
 INITIAL DATE

1-23-2007  
*Michael Deemy*  
*Troy Twp Survey*

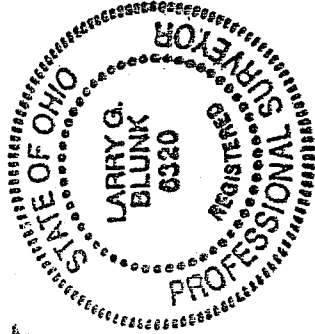
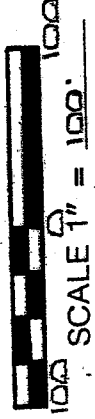

BASIS OF BEARINGS: BEARINGS ARE TO AN ASSUMED AZIMUTH AND ARE USED TO DENOTE ANGLES ONLY.

I HEREBY CERTIFY THAT THE ABOVE PLAT AND THE FIELD SURVEY IT REPRESENTS ARE TRUE TO THE BEST OF MY KNOWLEDGE

*Larry G. Blunk*

LARRY G. BLUNK  
 PROFESSIONAL SURVEYOR # 6320

JAN. 15 2007

DATE

DESCRIPTION  
FOR  
DAVID BARR

Located in the Township of Troy, County of Richland, State of Ohio and being a part of the Southwest Quarter of Section 28, Township 20, Range 19 and more particularly described as follows:

Beginning at a railroad spike found on the Southwest Corner of the Southwest Quarter of Section 28.

Thence N 87 degrees 36' 14" E along the south line of the Southwest Quarter of Section 28, said line also being the centerline of St. James Rd. T.H. 36, a distance of 60.00 feet to a mag nail set and the True Place of Beginning.

Thence N 03 degrees 39' 29" W passing thru an iron pin set at 30.00 feet a total distance of 385.05 feet to an iron pin set.

Thence N 87 degrees 36' 14" E a distance of 222.64 feet to an iron pin found.

Thence S 03 degrees 26' 43" E passing thru an iron pin found at 355.02 feet a total distance of 385.02 feet to a mag nail set on the south line of the Southwest Quarter of Section 28.

Thence S 87 degrees 36' 14" W along the south line of the Southwest Quarter of Section 28, said line also being the centerline of St. James Rd. T.H. 36, a distance of 221.21 feet to the True Place of Beginning and containing 1.9612 acres more or less but subject to all legal highways also all easements of record.

Basis of Bearings: Bearings are to an assumed azimuth and are used to denote angles only.

*Larry G. Blunk*  
Larry G. Blunk, P.S. 6320  
January 15, 2007

*Michael Deemey*  
*Troy Township Zoning*  
*1-23-2007*

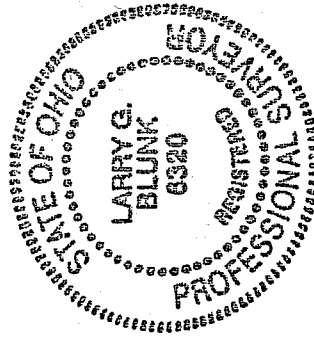

NEW SPLIT  
RICHLAND COUNTY  
TAX MAP OFFICE  
*MLB 1-25-07*  
INITIAL DATE