

X-294

JC Consulting, LLC
 P.O. Box 8601
 747 South Home Road
 Mansfield, Ohio 44906
 (419) 529-9747

NOTE - ALL BEARINGS ASSUMED FOR
 PURPOSES OF THIS SURVEY.

James K. Crowl
 James K. Crowl
 P.S. #6496

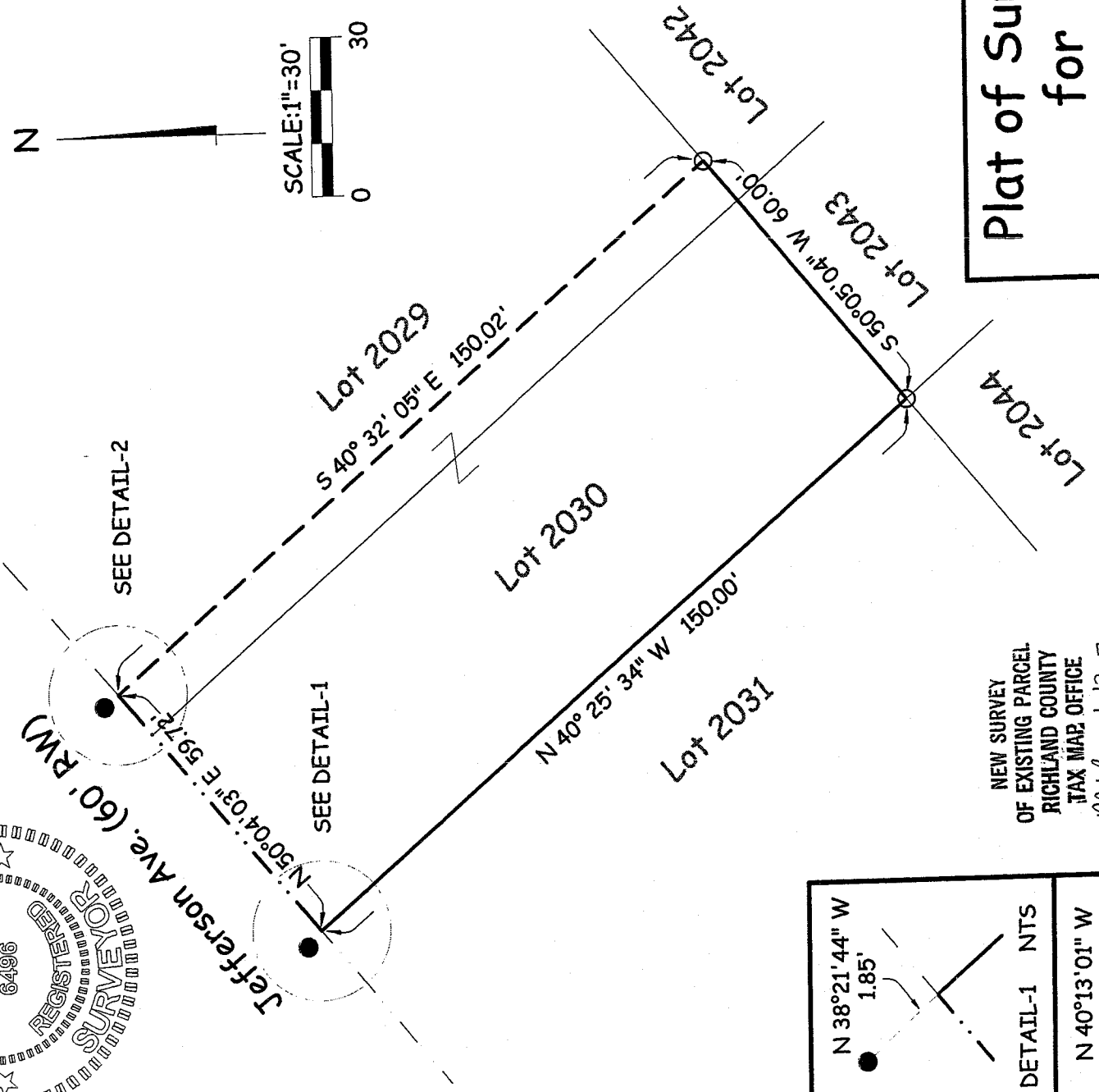
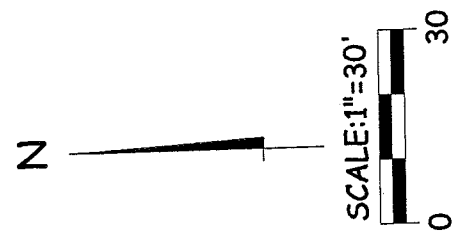
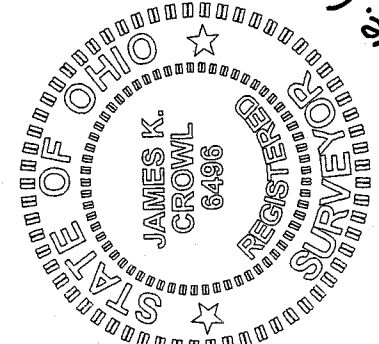

Plat of Survey
 for
S & D Mack
 Part of Lot 2029 &
 Lot 2030, City of
 Shelby, Richland
 County, Ohio

Sht 1/1 January 5, 2007

E.C. LESS THAN 1:10,000

AREA TABLE	
PT LOT 2029	1,500.03 SF
ALL LOT 2030	7,479.02 SF
TOTAL	8,979.05 SF

NOTE - ALL PINS MARKED SET
 ARF 3/4" REBAR X 30"

NEW SURVEY
 OF EXISTING PARCEL
 RICHLAND COUNTY
 TAX MAP OFFICE
 INITIAL: MLB DATE: 1-12-07

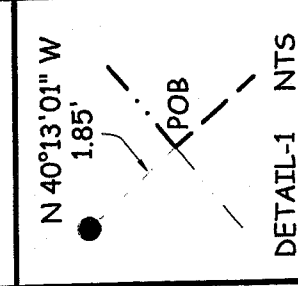
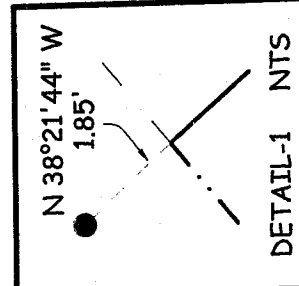

- LEGEND**
- - IRON PIN FOUND
 - - IRON PIN SET W/ PLASTIC CAP "J CROWL 6496"

X-294

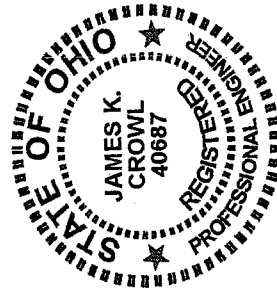

J. C. Consulting, LLC
 P.O. Box 8601
 747 South Home Road
 Mansfield, Ohio 44906
 419-529-9747

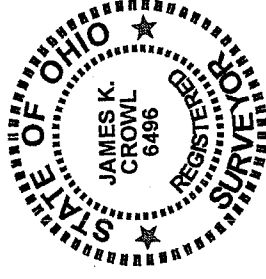

Description

Being a part of Lot 2029 and all of Lot 2030, as shown on Page 12, Volume 11 (Shelby Idlewood Addition), Richland County Plat Records, City of Shelby, Richland County, Ohio and more particularly described as follows:

Beginning at the north west corner of Lot 2030, said point being on the south east right of way line of Jefferson Avenue, said point referenced by an iron pin found N 40° 13' 01" W at a distance of 1.85 feet;

Thence N 50° 04' 03" E along and with the south east right of way line of Jefferson Avenue a distance of 59.72 feet to a point, said point referenced by an iron pin found N 38° 21' 44" W at a distance of 1.85 feet;

Thence S 40° 32' 05" E a distance of 150.02 feet to an iron pin set on the south east line of Lot 2029;

Thence S 50° 05' 04" W along and with the south east lines of Lot 2029 and Lot 2030 a distance of 60.00 feet to an iron pin set at the south west corner of Lot 2030;

Then N 40° 25' 34" W, along and with the south west line of Lot 2030 a distance of 150.00 feet to the Place of Beginning, and containing 8,979.05 S.F., more or less, of which 1,500.03 S.F. is in Lot 2029 and 7,479.02 S.F. is in Lot 2030.

This description was prepared from a field survey performed by James K. Crowl, P.S. 6496, on January 5, 2007, the bearings referred to herein are based on an assumed meridian and are for purposes of angular measurement only. The iron pins set are 3/4" diameter rebar with identification caps stamped "JKC 6496".

NEW SURVEY
 OF EXISTING PARCEL: **X-294**
 RICHLAND COUNTY
 TAX MAP OFFICE
 INITIAL: **MLB** DATE: **1-12-07**