

PLAT OF SURVEY FOR D.M. HOSTETTLER

REVISED 11/20/07

LEGEND:

- ▲ - P.K. NAIL FOUND
- △ - P.K. NAIL SET
- - RAILROAD SPIKE FOUND
- - RAILROAD SPIKE SET
- - FENCE POST FOUND
- - IRON PIN FOUND
- - IRON PIN SET - CAPPED
- BLUNK 6320 "

SECTION 26 LOT # ~
 TOWNSHIP 21 MANSFIELD CITY / VILLAGE
 RANGE 12 MADISON TOWNSHIP
 QUARTER SW RICHLAND COUNTY, OHIO

X-292

APPROVED BY THE MANSFIELD CITY PLANNING COMMISSION:

NO PLAT REQUIRED.
 SIGNED: Larry G. Blunk
 SECRETARY, CITY PLANNING COMMISSION
 DATE: 11/21/07

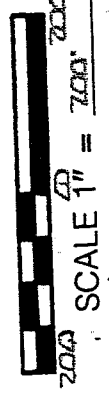
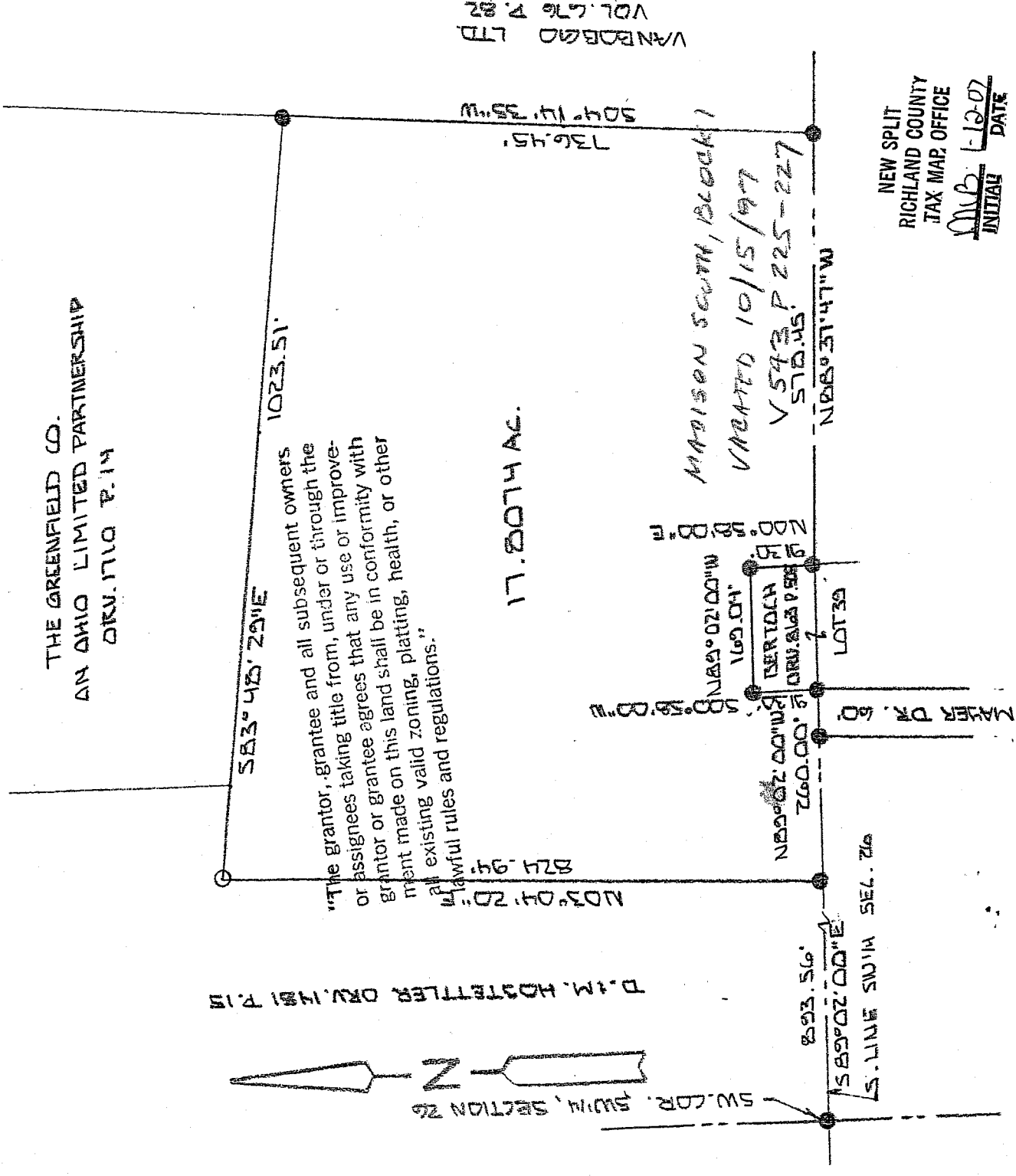

BASIS OF BEARINGS: SURVEY BY RODGER L. STEVENS 11-14-26

I HEREBY CERTIFY THAT THE ABOVE PLAT AND THE FIELD SURVEY IT REPRESENTS ARE TRUE TO THE BEST OF MY KNOWLEDGE

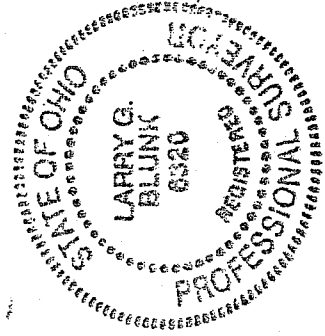

Larry G. Blunk
 LARRY G. BLUNK
 PROFESSIONAL SURVEYOR # 6320

DATE: DEC. 22, 07

SHOW SAN. S. EASEMENT

PROFESSIONAL SURVEYOR # 6320

**DESCRIPTION
FOR
DAN HOSTETTLER**

Located in the City of Mansfield, Township of Madison, County of Richland, State of Ohio and being a part of the Southwest Quarter Section 26, Township 21, Range 18 and more particularly described as follows:

Beginning at an iron pin found in the Southwest Corner of the Southwest Quarter of Section 26.

Thence S 89 degrees 02' 00" E along the south line of the Southwest Quarter of Section 26 a distance of 893.56 feet to an iron pin found and the True Place of Beginning.

Thence N 03 degrees 04' 20" E a distance of 824.94 feet to an iron pin set.

Thence S 83 degrees 48' 29" E a distance of 1023.51 feet to an iron pin found.

Thence S 04 degrees 14' 35" W a distance of 736.45 feet to an iron pin found.

Thence N 88 degrees 37' 47" W a distance of 578.45 feet to an iron pin found.

Thence N 00 degrees 58' 00" E a distance of 91.30 feet to an iron pin found.

Thence N 89 degrees 02' 00" W a distance of 169.04 feet to an iron pin found.

Thence S 00 degrees 58' 00" W a distance of 91.30 feet to an iron pin found on the south line of the Southwest Quarter of Section 26.

Thence N 89 degrees 02' 00" W along the south line of the Southwest Quarter of Section 26 passing thru an iron pin found at 60.00 feet a distance of 260.00 feet to the True Place of Beginning and containing 17.8074 acres more or less but subject to all legal highways also all easements of record.

Basis of Bearings: Survey by R.L. Stevens, 11-14-96.

Larry G. Blunk, P.S. 6320
December 22, 2006

NEW SPLIT
RICHLAND COUNTY
TAX MAP OFFICE
MLB 1-12-07
INITIAL DATE

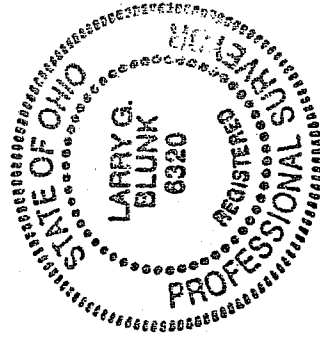

X-292