

X-291

CITY OF SHELBY  
COUNTY OF RICHLAND  
STATE OF OHIO

BASIS OF BEARINGS:  
SURVEY INDEX "U" PG. 35

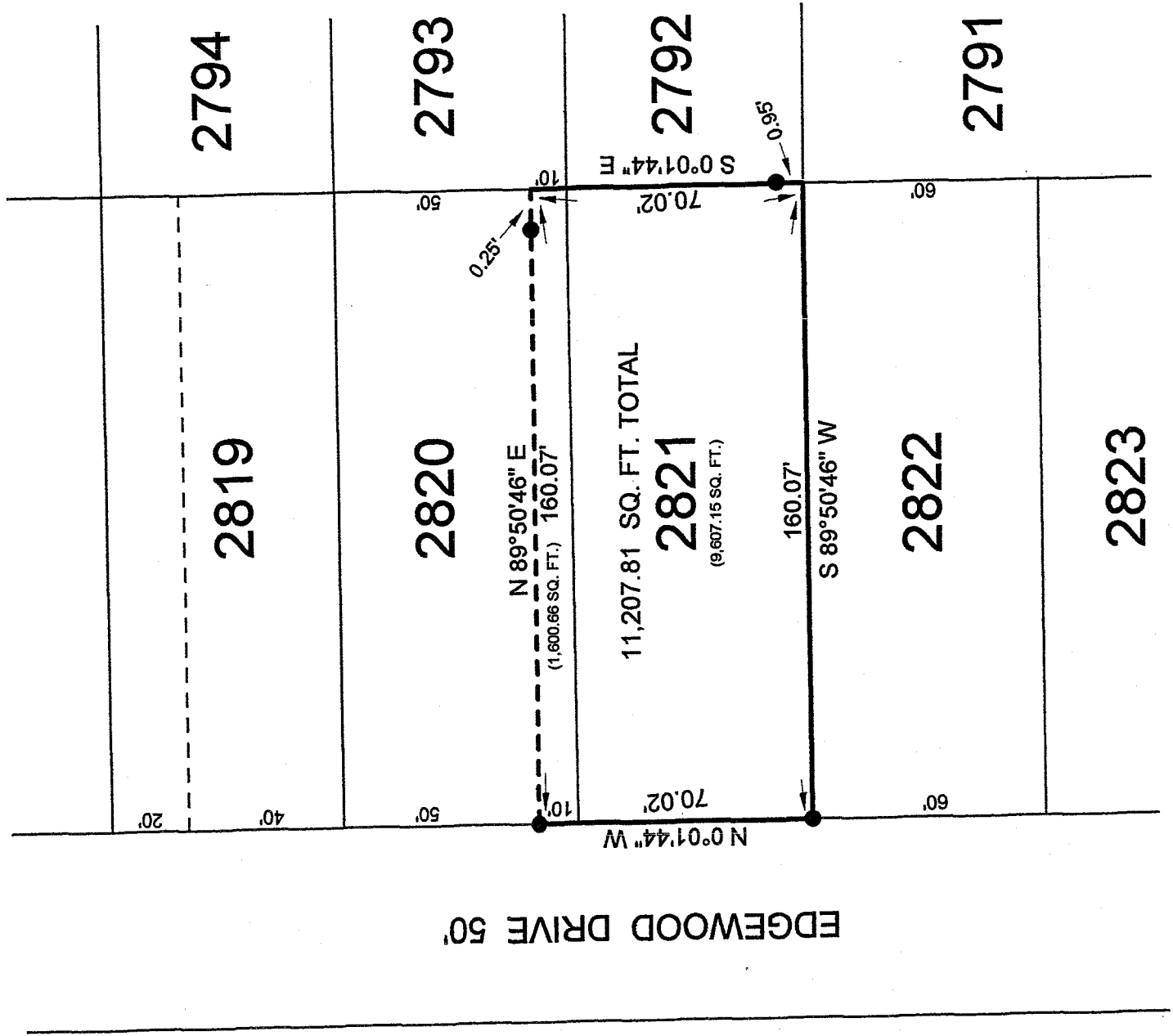
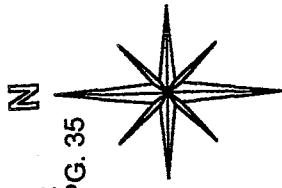

NEW SURVEY  
OF EXISTING PARCEL  
OF RICHLAND COUNTY  
TAX MAP OFFICE

INITIAL: MLB DATE: 1-10-07

LEGEND:  
● - EXISTING IRON PIN

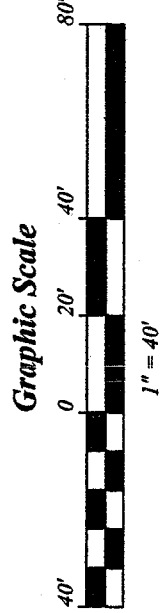
SURVEY BY STEVEN H. RIEDEL  
OHIO SURVEYOR 7016  
SEPTEMBER 06, 2006  
SH2821

January 06, 2007  
73 Edgewood Drive  
sh2821

Being all of Inlot 2821 and part of Inlot 2820 of the new and revised numbers of the City of Shelby, County of Richland, State of Ohio and being more fully described as follows:

Beginning at an existing iron pin at the Southwest corner of Inlot 2821;  
thence running North 00 deg. 01 min. 44 sec. West along the West line of Inlots 2821 and 2820 (also being the East line of Edgewood Drive) for 70.02 feet to an existing iron pin;  
thence turning and running North 89 deg. 50 min. 46 sec. East (passing an existing iron pin at 159.82 feet) for a total distance of 160.07 feet to the East line of Inlot 2820;  
thence turning and running South 00 deg. 01 min. 44 sec. East along the East line of Inlots 2820 and 2821 (passing an existing iron pin at 69.07 feet) for a total distance of 70.02 feet to the Southeast corner of Inlot 2821;  
thence turning and running South 89 deg. 50 min. 46 sec. West along the South line of Inlot 2821 for 160.07 feet to the place of beginning.

The above described parcel has a calculated area of 11,207.81 square feet of land (9,607.15 square feet being in Inlot 2821 and 1,600.66 square feet being in Inlot 2820) according to a survey made on September 06, 2006 by Steven H. Riedel, Ohio surveyor 7016.

Basis of bearings: Survey Index "U" page 35

NEW SURVEY  
OF EXISTING PARCEL  
RICHLAND COUNTY  
TAX MAP. OFFICE  
MAP INITIAL 1-10-07  
DATE