

PLAT OF SURVEY FOR JAMIES BAKER

LEGEND:

- ▲ - P.K. NAIL FOUND
- △ - P.K. NAIL SET "MAG."
- - RAILROAD SPIKE FOUND
- - RAILROAD SPIKE SET
- - FENCE POST FOUND
- - IRON PIN FOUND
- - IRON PIN SET - CAPPED
- - BLUNK 6320 "

SECTION 33 LOT # ~
 TOWNSHIP 12 CITY / VILLAGE _____
 RANGE 12 TOWNSHIP JEFFERSON
 QUARTER NE COUNTY, OHIO RICHLAND

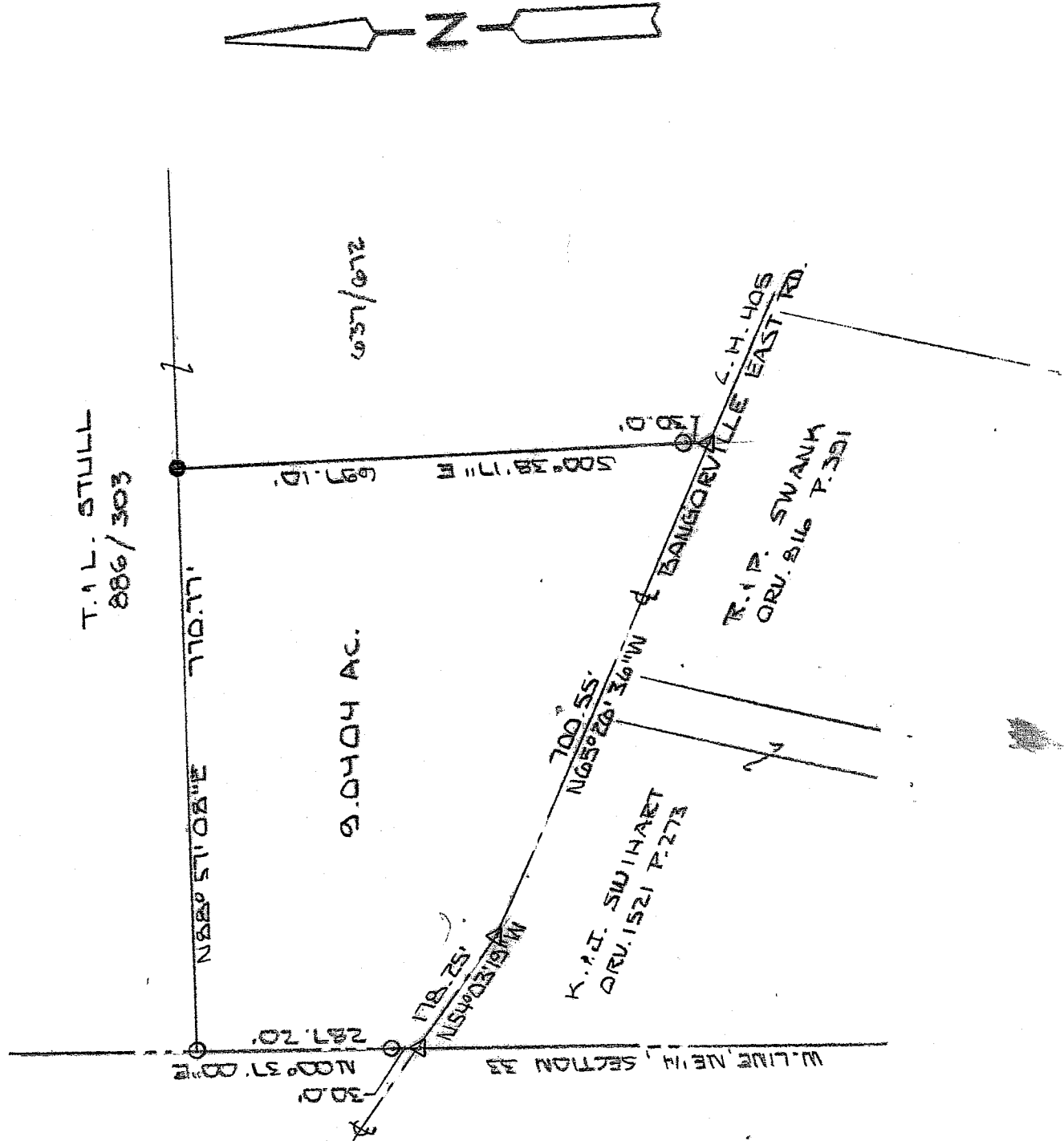

NEW SURVEY
 OF EXISTING PARCEL
 RICHLAND COUNTY
 TAX MAP OFFICE
 INITIAL MB DATE 1-9-07

SCALE 1" = 200'

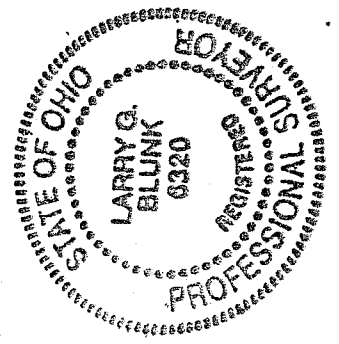

BASIS OF BEARINGS: SURVEYED BY R.L. STEVENS 3-14-05

I HEREBY CERTIFY THAT THE ABOVE PLAT AND THE FIELD SURVEY IT REPRESENTS ARE TRUE TO THE BEST OF MY KNOWLEDGE

Larry G. Blunk
 LARRY G. BLUNK

PROFESSIONAL SURVEYOR # 6320

JAN 14 2007
 DATE

K-289

X-289

**DESCRIPTION
FOR
JAMES BAKER**

Located in the Township of Jefferson, County of Richland, State of Ohio and being a part of the Northeast Quarter of Section 33, Township 19, Range 18 and more particularly described as follows:

Beginning at a mag nail set on the west line of the Northeast Quarter of Section 33 with its intersection with the centerline of Bangorville Rd. C.H. 405.

Thence N 00 degrees 37' 00" E along the west line of the Northeast Quarter of Section 33 passing thru an iron pin set at 30.00 feet a total distance of 287.20 feet to an iron pin set.

Thence N 88 degrees 57' 08" E a distance of 770.77 feet to an iron pin found.

Thence S 00 degrees 38' 17" E passing thru an iron pin set at 667.10 feet a total distance of 697.10 feet to a mag nail set in the centerline of Bangorville Rd. C.H. 405.

Thence N 65 degrees 26' 36" W along the centerline of Bangorville Rd. C.H. 405 a distance of 700.55 feet to a mag nail set.

Thence N 54 degrees 03' 19" W along the centerline of Bangorville Rd. C.H. 405 a distance of 178.25 feet to the place of beginning and containing 9.0404 acres more or less but subject to all legal highways also all easements of record.

Basis of Bearings: Survey by R.L. Stevens, 9-14-05.

Larry G. Blink
Larry G. Blink, P.S. 6320
January 4, 2007

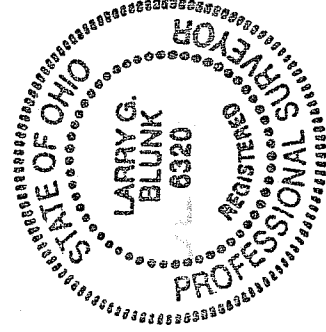

NEW SURVEY
OF EXISTING PARCEL
RICHLAND COUNTY
TAX MAP OFFICE
MLB 1-9-07
INITIAL DATE