

X-287

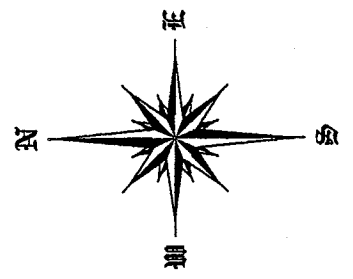
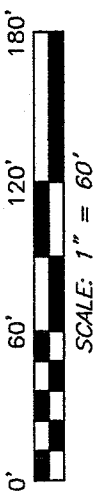

BEARINGS ARE BASED ON SURVEY D-173 ON FILE AT THE RICHLAND COUNTY TAX MAP OFFICE AND ARE INTENDED TO BE USED FOR ANGULAR DETERMINATION ONLY

- LEGEND**
- IRON PIN FOUND
  - \* SURVEY SPIKE FOUND
  - ▲ RAILROAD SPIKE FOUND
  - ⊗ 5/8" IRON PIN SET WITH CAP STAMPED "SEILER AND CRAIG, INC."

THE NORTH LINE OF THE SOUTH HALF OF THE NW QTR. SEC. 11

**CURVE A**  
 R=682.51'  
 $\Delta=10^{\circ}07'52''$   
 L=120.68'  
 BRG=S 22^{\circ}03'29" W  
 C LEN=120.53'

**CURVE B**  
 R=2038.87'  
 $\Delta=05^{\circ}28'38''$   
 L=194.90'  
 BRG=S 29^{\circ}51'45" W  
 C LEN=194.83'

**CURVE C**  
 R=2038.87'  
 $\Delta=01^{\circ}10'52''$   
 L=42.03'  
 BRG=S 33^{\circ}11'30" W  
 C LEN=42.03'

J. E. MARTH  
DEED VOLUME 851, PAGE 91

NEW SPLIT  
 RICHLAND COUNTY  
 TAX MAP OFFICE  
 ML# 1-5-07  
 INITIAL DATE  
 Verbal approval  
 Per Chuck Trease  
 1-2-07

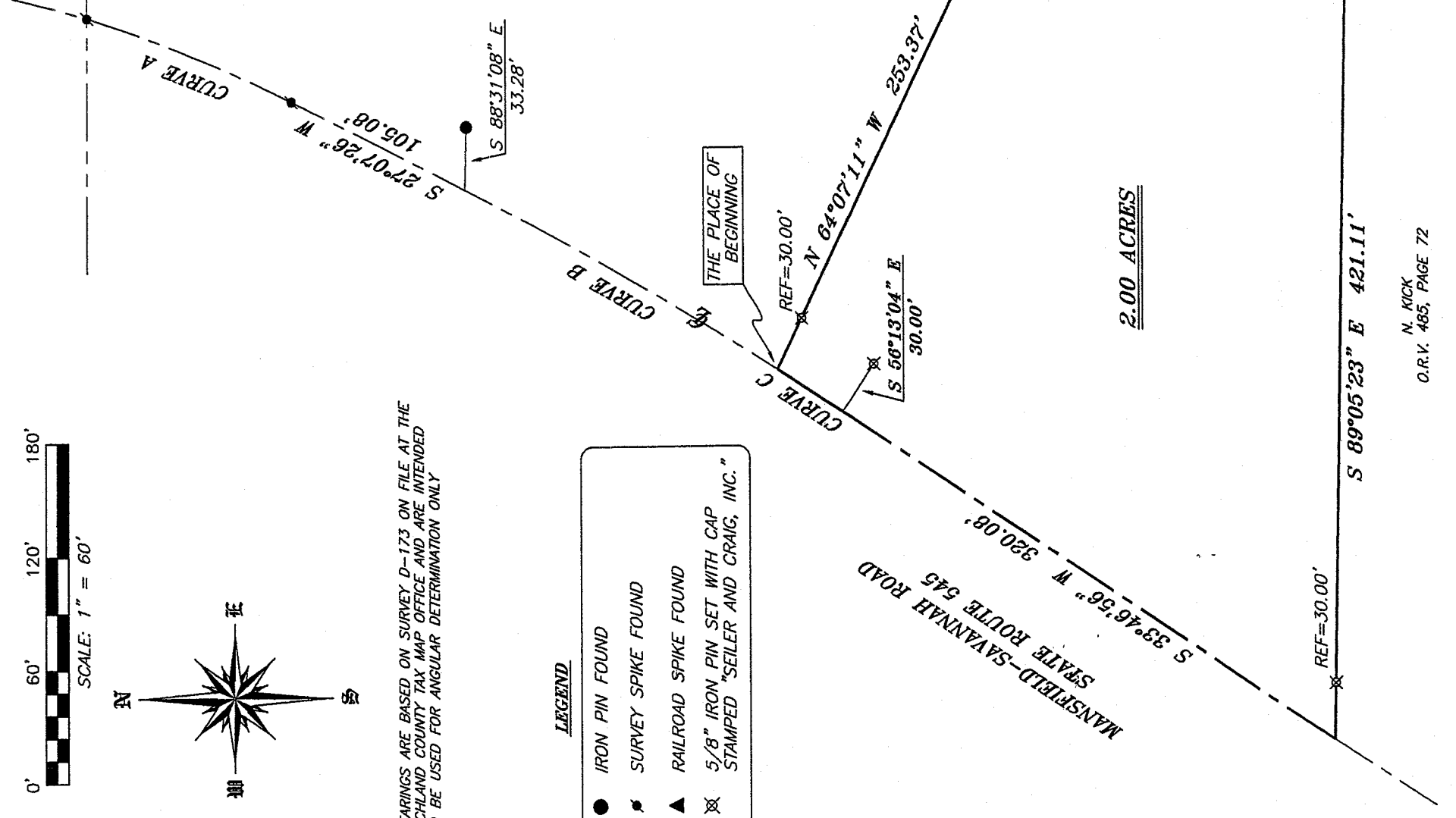

N. KICK  
O.R.V. 485, PAGE 72

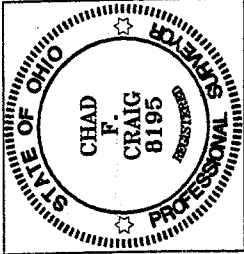

*Chad F. Craig*

SURVEY BY: CHAD F. CRAIG P.S. #8195  
 for SEILER & CRAIG SURVEYING INC.  
 52-1/2 NORTH MAIN STREET  
 MANSFIELD, OHIO 44902  
 (419) 525-3644  
 FAX (419) 525-3696

|   |               |
|---|---------------|
| SURVEY PLAT FOR   |               |
| MARTH   |               |
| PART NW QTR. SEC. 11, T-21, R-18<br>MADISON TOWNSHIP<br>RICHLAND COUNTY, OHIO |               |
| DATE: DECEMBER 21, 2006   | SCALE: 1"=60' |
| MARTH06   |               |

1-287

**SEILER & CRAIG SURVEYING, INC.**

*Douglas C. Seiler, PS & Chad F. Craig, PS*

*52 1/2 North Main Street*

*Mansfield, Ohio 44902*

*419-525-3644 Fax 419-525-3696*

*www.seilerandcraig.com*

**SURVEY DESCRIPTION**

**PART OF THE NW QUARTER OF SECTION 11  
MADISON TOWNSHIP  
RICHLAND COUNTY, OHIO**

Situated in the Township of Madison, County of Richland, State of Ohio and being a part of the Northwest Quarter of Section 11, of Township 21 North, Range 18 West, and being more particularly described as follows:

Commencing at a survey spike found and accepted as marking the point of intersection of the centerline of State Route 545 (Mansfield-Savannah Road) with the north line of said quarter section; Thence, with said centerline, southwesterly with a curve to the right with a central angle of 10 degrees 07 minutes 52 seconds, a radius of 682.51 feet, an arc length of 120.68 feet, a chord bearing of South 22 degrees 03 minutes 29 seconds West and a chord distance of 120.53 feet to a survey spike found; Thence, South 27 degrees 07 minutes 26 seconds West with said centerline, a distance of 105.08 feet to a point referenced by an iron pin found on a bearing of South 88 degrees 31 minutes 08 seconds East and at a distance of 33.28 feet; Thence, with said centerline, southwesterly with a curve to the right with a central angle of 05 degrees 28 minutes 38 seconds, a radius of 2038.87 feet, an arc length of 194.90 feet, a chord bearing of South 29 degrees 51 minutes 45 seconds West and a chord length of 194.83 feet to a point, said point being referenced by an iron pin set on a bearing of South 64 degrees 07 minutes 11 seconds West and at a distance of 30.00 feet, the place of beginning of the herein described parcel;

Thence; continuing with said centerline, southwesterly with a curve to the right with a central angle of 01 degree 10 minutes 52 seconds, a radius of 2038.87 feet, an arc length of 42.03, a chord bearing of South 33 degrees 11 minutes 30 seconds West and a chord length of 42.03 feet to a point, said point referenced by an iron pin set on a bearing of South 56 degrees 13 minutes 04 seconds East and at a distance of 30.00 feet;

Thence, South 33 degrees 46 minutes 56 seconds West with said centerline, a distance of 320.08 feet to a point, said point marking the northwest corner of a parcel currently owned by N. Kick (O.R.V. 485, Page: 72) and being referenced by an iron pin set on a bearing of South 89 degrees 05 minutes 23 seconds East and at a distance of 30.00 feet;

Thence, South 89 degrees 05 minutes 23 seconds East with the north line of said Kick parcel and passing through said reference pin, a distance of 421.11 feet to an iron pin found and accepted as marking the northeast parcel of said Kick parcel;

Thence, North 02 degrees 17 minutes 14 seconds East a distance of 197.46 feet to an iron pin set;

X-287

488-X

Thence, North 64 degrees 07 minutes 11 seconds West passing through an iron pin set for reference at 223.37 feet, a total distance of 253.37 feet to the place of beginning, containing 2.00 acres according to survey by Chad F. Craig P.S. #8195 for Seiler & Craig Surveying, Inc. on December 21, 2006.

Iron pins set are 5/8" rods with caps stamped "SEILER AND CRAIG INC".

Bearings are based on Survey D-173 on file at the Richland County Tax Map Office and are intended to be used for angular determination only.

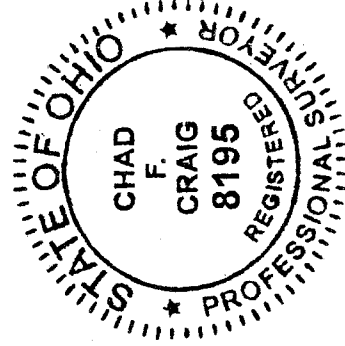

*Chad F. Craig*

Chad F. Craig P.S.#8195

for Seiler & Craig Surveying, Inc.

NEW SPLIT  
RICHLAND COUNTY  
TAX MAP OFFICE

MLC 1-5-07  
INITIAL DATE

Verbal Approval

Per Chuck Trase

1-2-07