

X-282

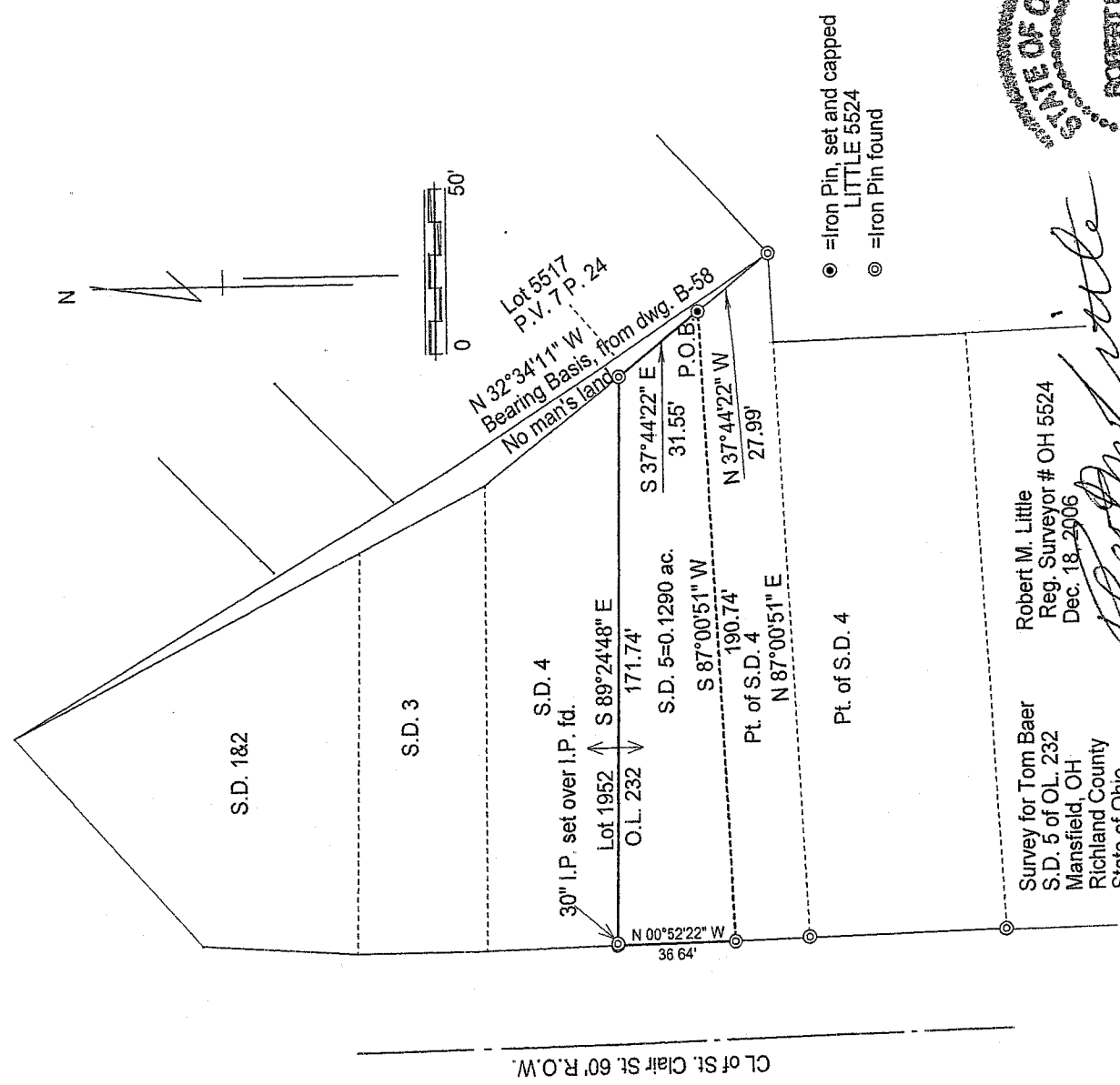

⊙ = Iron Pin, set and capped
LITTLE 5524

⊙ = Iron Pin found

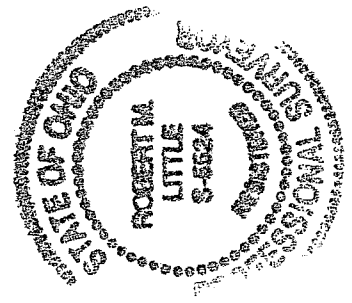

Robert M. Little
Reg. Surveyor # OH 5524
Dec. 18, 2006

Robert M. Little

Survey for Tom Baer
S.D. 5 of O.L. 232
Mansfield, OH
Richland County
State of Ohio

NEW SURVEY
OF EXISTING PARCEL
RICHLAND COUNTY
TAX MAP OFFICE

MLP 12-29-06
INITIAL DATE

X-282

SUBDIVISION 5 OF OUTLOT 232
CITY OF MANSFIELD
COUNTY OF RICHLAND
STATE OF OHIO

Being the northern portion of Outlot 232 of the City of Mansfield, of County of Richland, State of Ohio, and being more fully described as follows:

Commencing at an iron pin, found, marking the southernmost corner of Lot 5517 of Mansfield;
thence North 37°44'22" West, a distance of 27.99' to an iron pin, set and capped, being the TRUE POINT OF BEGINNING, in the east line of Outlot 232;
thence South 87°00'51" West, a distance of 190.744' to an iron pin, found, in the west line of Outlot 232;
thence North 00°52'22" West, a distance of 36.64' to an iron pin, set directly over an iron pin found buried about 2 feet deep marking the northwest corner of Outlot 232;
thence South 89°24'48" East, a distance of 171.74' to an iron pin, found, marking the northeast corner of Outlot 232, said course being with the north line of Outlot 232 and the south line of Lot 1952;
thence South 37°44'22" East, a distance of 31.55' to the POINT OF BEGINNING;
said described tract containing 0.1290 acres, more or less, but subject to all highways and easements of record..

Bearing Basis: The west line of said Lot 5517 called North 32°34'11" West in Survey Drawing B-58.



Robert M. Little
Reg. Surveyor #OH 5524
Dec. 18, 2006



NEW SURVEY
OF EXISTING PARCEL
RICHLAND COUNTY
TAX MAP OFFICE
MLB 12-24-06
INITIAL DATE