

X-269

SURVEY FOR STEPHEN & CYNTHIA HILL

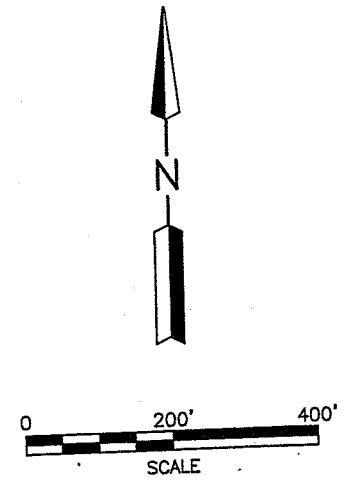
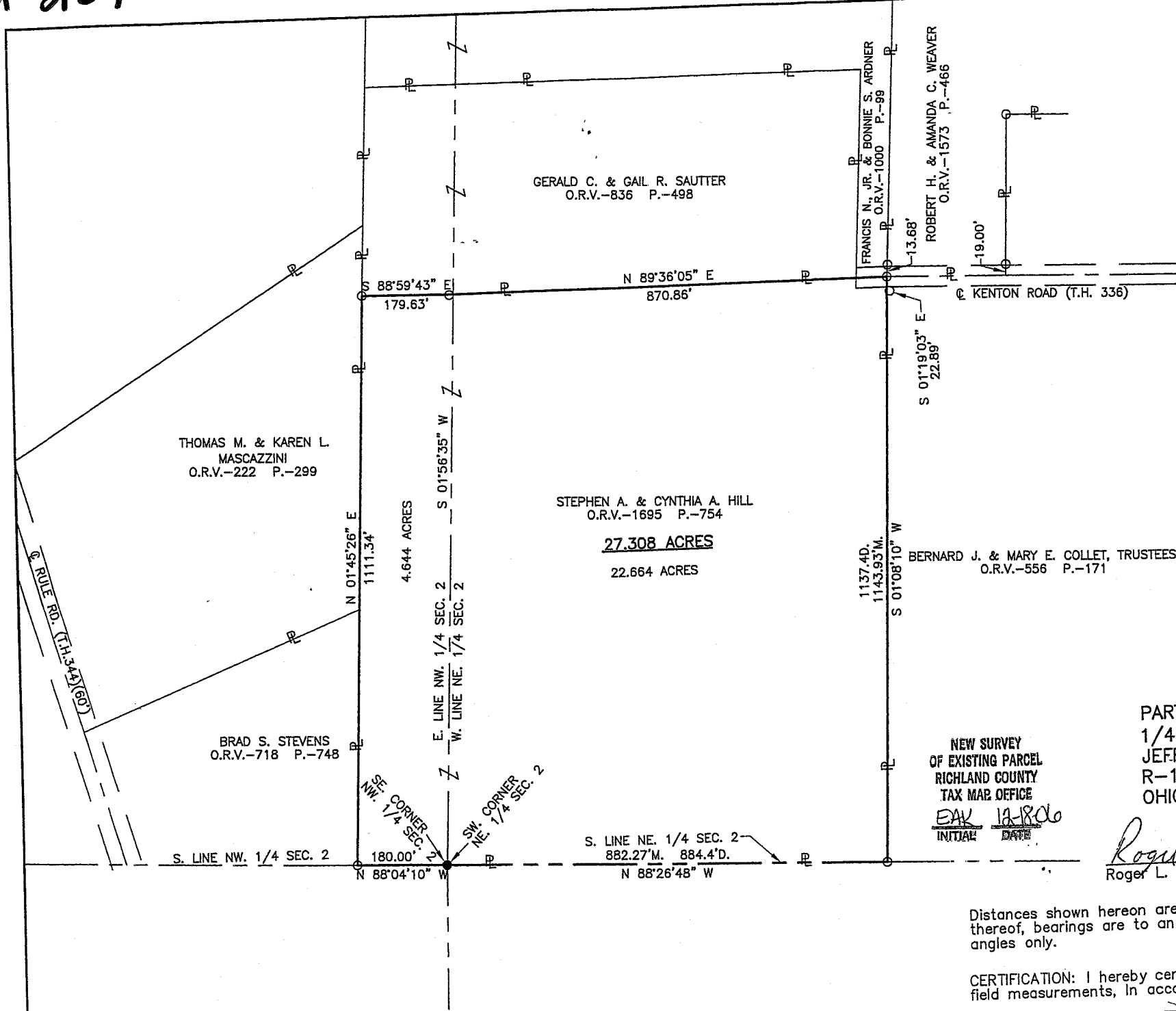

LEGEND

- M. MEASURED
- D. DEED
- IRON PIN FOUND
- IRON PIN SET, 5/8" DIA. ROD WITH PLASTIC CAP STAMPED "STEVENS 7052"

NEW SURVEY
OF EXISTING PARCEL
RICHLAND COUNTY
TAX MAP OFFICE
EAK 12-18-06
INITIAL DATE

PART OF THE NE. & NW.
1/4 OF SEC. 2,
JEFFERSON TWP., T-19,
R-18, RICHLAND CO.,
OHIO



Roger L. Stevens
Roger L. Stevens, P.S. #7052 Date 12-10-06 SM-1306

Distances shown hereon are expressed in feet and decimal parts thereof, bearings are to an assumed meridian and are used to express angles only.

CERTIFICATION: I hereby certify that the foregoing survey was prepared from actual field measurements, in accordance with Chapter 4733-37, Ohio Administration Code.

**SURVEYOR'S DESCRIPTION FOR
STEPHEN & CYNTHIA HILL**

27.308 Acre

Situated in the Township of Jefferson Township, County of Richland, State of Ohio, being part of the Northeast and Northwest Quarters of Section 2, Township 19, Range 18, and being more particularly described as follows:

Beginning at an iron pin set in the southwest corner of said Northeast Quarter, said iron pin also being in the southeast corner of said Northwest Quarter;

Thence with the following **SIX** courses:

- 1) **N 88° 04' 10" W, 180.00 feet** along the south line of said Northwest Quarter to an iron pin found in the southeast corner of a parcel of land conveyed to Brad S. Stevens by official records volume 718, page 748;
- 2) **N 01° 45' 26" E, 1,111.34 feet** along the east line of said land of Brad S. Stevens and along the east line of a parcel of land conveyed to Thomas M. and Karen L. Mascazzini by official records volume 222, page 299 to an iron pin found in the southwest corner of a parcel of land conveyed to Gerald C. And Gail R. Sautter by official records volume 836, page 498;
- 3) **S 88° 59' 43" E, 179.63 feet** along the south line of said land of Gerald C. And Gail R. Sautter to an iron pin found;
- 4) **N 89° 36' 05" E, 870.86 feet** and continuing along said south line of said land of Gerald C. and Gail R. Sautter and along a south line of a parcel of land conveyed to Francis N., Jr. and Bonnie S. Ardner by official records volume 1000, page 99 to an iron pin found in the southeast corner of said land of Francis N., Jr. and Bonnie S. Ardner, said iron pin also being in the northwest corner of a parcel of land conveyed to Bernard J. And Mary E. Collett, Trustees by official records volume 556, page 171, being in the centerline of Kenton Road (T.H. 336) and being referenced by an iron pin found S 01° 19' 03" E, 22.89 feet from said point;
- 5) **S 01° 08' 10" W, 1,143.93 feet** along the west line of said land of Bernard J. And Mary E. Collett, Trustees to an iron pin found in the southwest corner of said land, said iron pin also being in the south line of said Northeast Quarter;
- 6) **N 88° 26' 48" W, 882.27 feet** along said south line of said Northeast Quarter to the **Place of Beginning** and containing **27.308 Acres**, more or less, of which 22.664 acres are in the Northeast Quarter of Section 2 and 4.644 acres are in the Northwest Quarter of Section 2 and subject to all legal highways and easements of record.

Bearings are to an assumed meridian and are used to express angles only.

According to a survey made in December 2006 by Roger L. Stevens, Ohio Registered Surveyor No. 7052.

All iron pins set are 5/8" diameter rod with plastic cap stamped "STEVENS 7052".

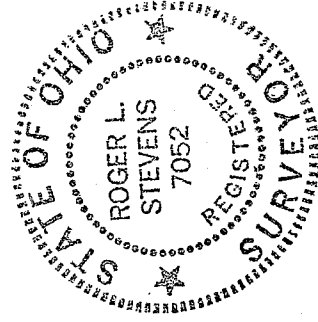

Roger L. Stevens
Roger L. Stevens
Registered Surveyor No. 7052
SM-1306D

NEW SURVEY
OF EXISTING PARCEL
RICHLAND COUNTY
TAX MAP OFFICE
EAY 12-18-06
INITIAL DATE

X-269