

X-267

NOTED

Bearings are based on an assumed meridian and are intended to be used for angular determination only.

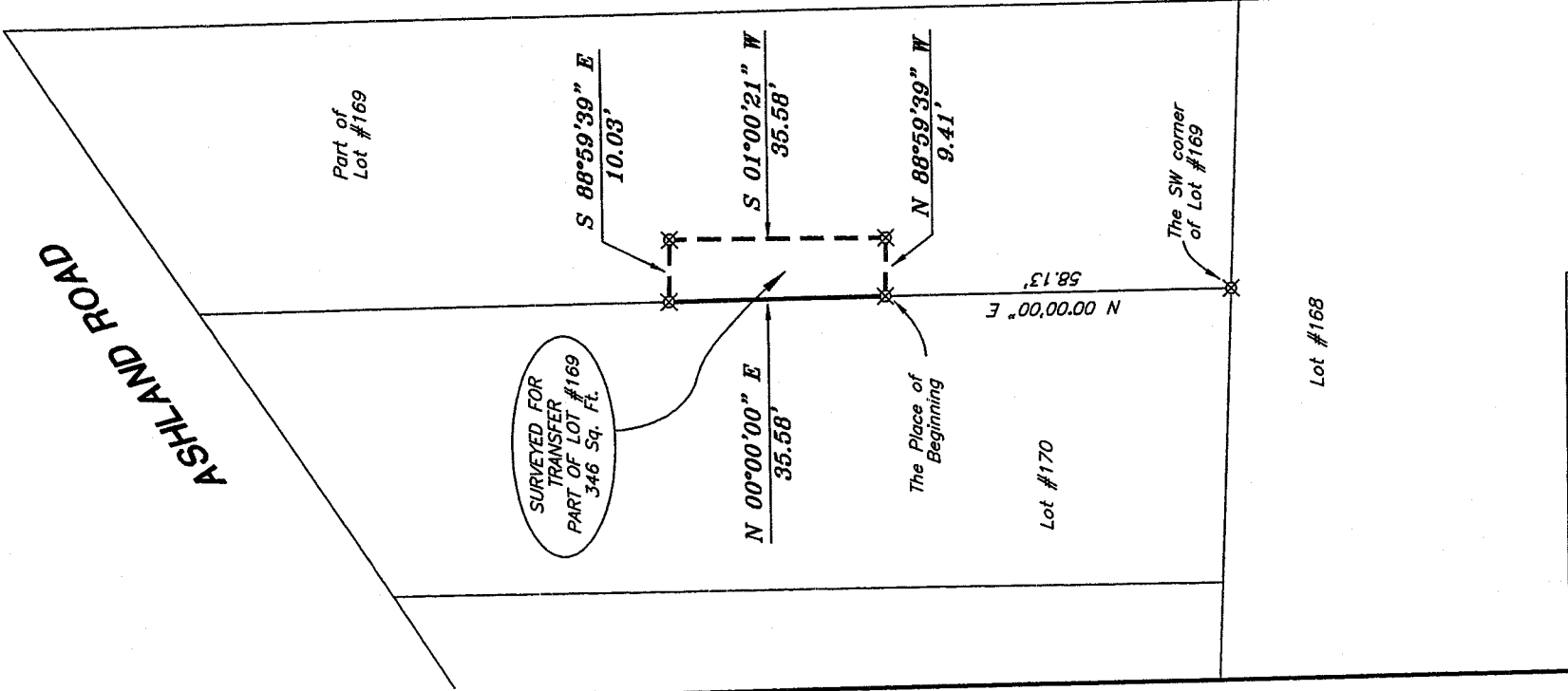
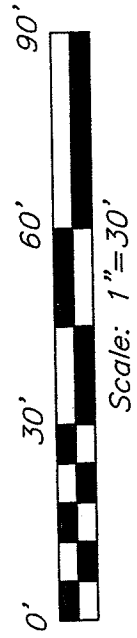
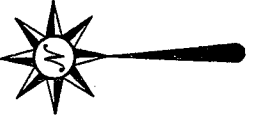

KENTUCKY AVENUE

Lot #170

Lot #168

LEGEND

- IRON PIN FOUND
- ⊗ 5/8" IRON PIN SET WITH CAP STAMPED "SEILER AND CRAIG, INC."

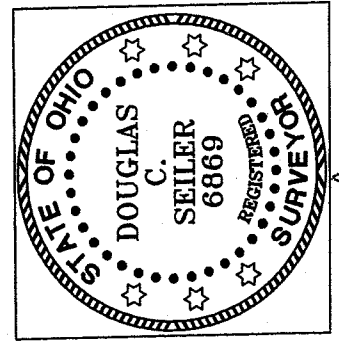

*Douglas C. Seiler*

SURVEY BY: DOUGLAS C. SEILER PS. #6869  
for SEILER & CRAIG SURVEYING INC.  
52-174 NORTH MAIN STREET  
MANSFIELD, OHIO 44902  
(419) 525-3644  
FAX (419) 525-3696

NEW SPLIT  
HIGHLAND COUNTY  
TAX MAP OFFICE  
MPB 12-15-06  
INITIAL DATA

SURVEY PLAT FOR  
LUCKY BUCKS INC.

PART OF LOT #169  
LINCOLN HEIGHTS ALLOTMENT #1  
MADISON TWP., RICHLAND COUNTY, OHIO

Date: December 12, 2006 Scale: 1" = 30'

936ashrdl '9

**SEILER & CRAIG SURVEYING, INC.**

*Douglas C. Seiler, PS & Chad F. Craig, PS*  
52 1/2 North Main Street  
Mansfield, Ohio 44902  
419-525-3644 Fax 419-525-3696  
www.seilerandcraig.com

**SURVEY DESCRIPTION**

PART OF LOT #169  
LINCOLN HEIGHTS ALLOTMENT  
MADISON TOWNSHIP  
RICHLAND COUNTY, OHIO

Situated in the Township of Madison, County of Richland, State of Ohio and being a part of Lot #169 of the consecutively numbered lots in Lincoln Heights Allotment #1, and being more particularly described as follows:

Commencing at an iron pin set marking the southwest corner of said Lot #169; Thence, North 00 degrees 00 minutes 00 seconds East with the west line of said lot, a distance of 58.13 feet to an iron pin set, said iron pin being the place of beginning of the parcel herein described;

Thence, continuing North 00 degrees 00 minutes 00 seconds East with said west line, a distance of 35.58 feet to an iron pin set;

Thence, South 88 degrees 59 minutes 39 seconds East a distance of 10.03 feet to an iron pin set;

Thence, South 01 degree 00 minutes 21 seconds West a distance of 35.58 feet to an iron pin set;

Hence, North 88 degrees 59 minutes 39 seconds West a distance of 9.41 feet to the place of beginning, containing 346 square feet, according to survey by Douglas C. Seiler, Professional Surveyor #68869 for Seiler & Craig Surveying, Inc. on December 12, 2006.

The grantee, his heirs and assigns do hereby covenant and agree that the parcel of land described by this instrument will not be transferred by said grantee, heirs, or assigns independently from a contiguous parcel of land with road frontage without the approval of the Richland County Regional Planning Commission.

Iron pins set are 5/8" rods with caps stamped "SEILER AND CRAIG INC."

Bearings are based on an assumed meridian and are intended to be used for angular determination only.

NEW SPLIT  
RICHLAND COUNTY  
TAX MAP OFFICE

MLB 12-15-06  
INITIAL DATE



Douglas C. Seiler PS #68869  
for Seiler & Craig Surveying, Inc.

X-267