

X-266

**SURVEY FOR: JERRY HARNISH**

DATE: 12-07-06

JOB NUMBER: SM-1544A

LOCATION: PART OF THE NW, 1/4 OF  
SEC. 25, T-19, R-18,  
JEFFERSON TWP., RICHLAND  
CO., STATE OF OHIO.

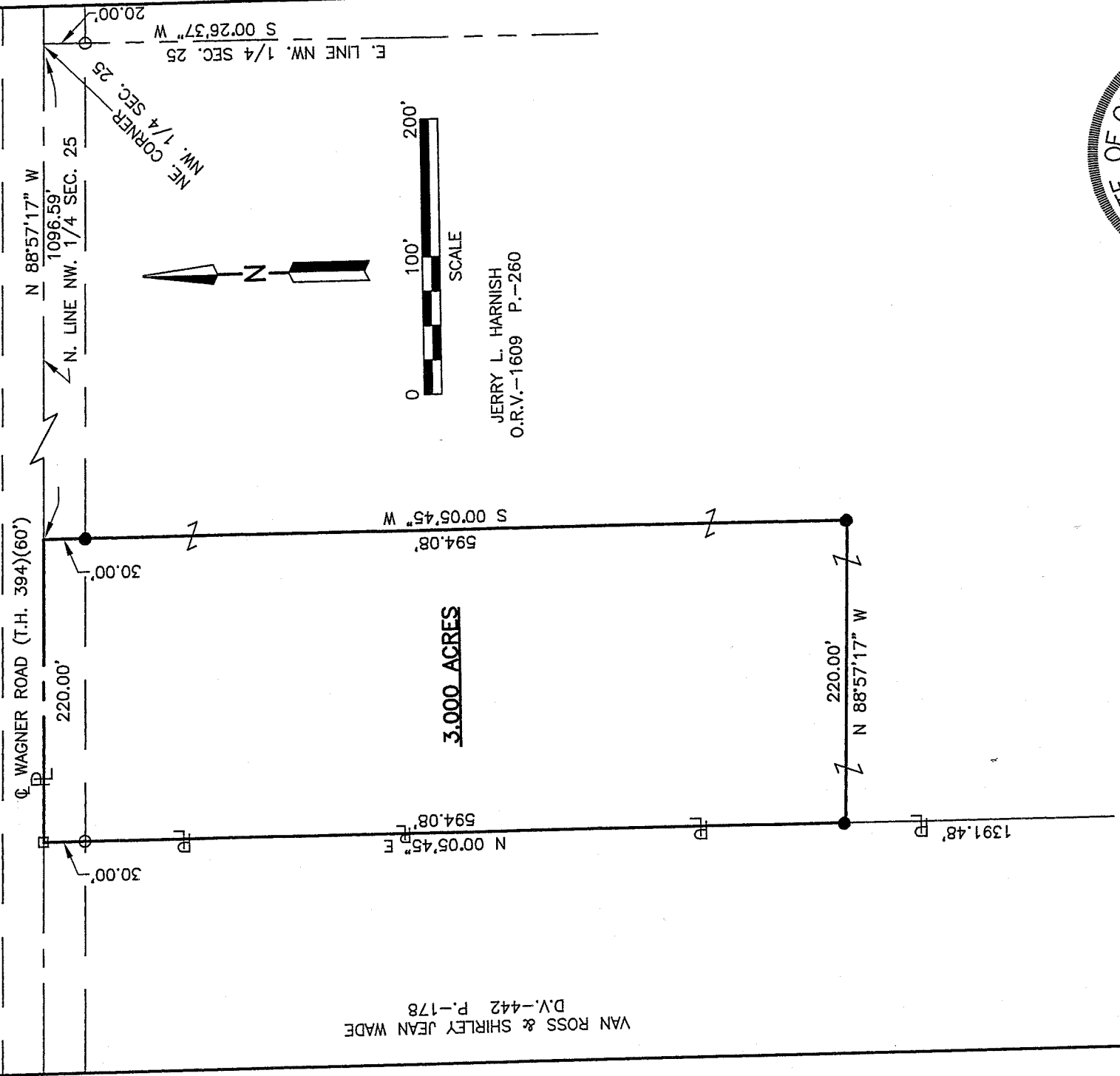

VAN ROSS & SHIRLEY JEAN WADE  
D.V.-442 P.-178

NEW SPLIT  
RICHLAND COUNTY  
TAX MAP OFFICE  
MIB  
INITIAL  
DATE 12/14/06



**LEGEND**

- IRON PIN FOUND
- RAILROAD SPIKE FOUND
- IRON PIN SET, 5/8" DIA. ROD WITH PLASTIC CAP STAMPED "STEVENS 7052"

*Roger L. Stevens*  
Roger L. Stevens, P.S. #7052

Distances shown hereon are expressed in feet and decimal parts thereof, bearings are to an assumed meridian and are used to express angles only.

CERTIFICATION: I hereby certify that the foregoing survey was prepared from actual field measurements, in accordance with Chapter 4733-37, Ohio Administration Code.

**SURVEYOR'S DESCRIPTION FOR  
JERRY L. HARNISH**

**3.000 Acres**

Situated in the Township of Jefferson, County of Richland, State of Ohio, being part of the Northwest Quarter of Section 25, Township 19, Range 18 and being more particularly described as follows:

**Commencing** at a point being the northeast corner of said Northwest Quarter, said point being in the centerline of Wagner Road (T.H. 394) and being referenced by an iron pin found S 00° 26' 37" E, 20.00 feet from said point;

Thence N 88° 57' 17" W, 1,096.59 feet along the north line of said Northwest Quarter also being along said centerline of Wagner Road to a point being the **true place of beginning**;

Thence with the following **FOUR** courses:

- 1) **S 00° 05' 45" W, 594.08 feet** to an iron pin set and passing through an iron pin set at 30.00 feet;
- 2) **N 88° 57' 17" W, 220.00 feet** to an iron pin set in the east line of a parcel of land conveyed to Van Ross and Shirley Jean Wade by deed volume 442, page 178;
- 3) **N 00° 05' 45" E, 594.08 feet** along said east line of said land of Van Ross and Shirley Jean Wade to a railroad spike found in said north line of said Northwest Quarter, said railroad spike also being in said centerline of Wagner Road and passing through an iron pin found at 564.08 feet;
- 4) **S 88° 57' 17" E, 220.00 feet** along said north line of said Northwest Quarter also being along said centerline of Wagner Road to the **true place of beginning** and containing **3.000 acres**, more or less, and subject to all legal highways and easements of record.

Bearings are to an assumed meridian and are used to express angles only.

All iron pins set are 5/8" diameter reinforcing rod with plastic cap stamped "STEVENS 7052".

According to a survey made in December 2006 by Roger L. Stevens, Ohio Registered Surveyor No. 7052.



*Roger L. Stevens*  
 Roger L. Stevens  
 Registered Surveyor No. 7052  
 SM1544B14

NEW SPLIT  
 RICHLAND COUNTY  
 TAX MAE OFFICE

*M.L.B. D.H.C.*  
 INITIAL DATE

X-266